

**SCHEDULE A**

CIVIC ADDRESS: 1090 17th STREET, WEST VANCOUVER, BC  
 LEGAL DESCRIPTION: LOT 19, DISTRICT LOT 1056, PLAN 5771

ZONING: RS5  
 SITE AREA: 7751 sf (720.1m<sup>2</sup>)  
 FLOOR AREA RATIO: Bylaw 205.06 (1) 35% OF SITE AREA  
 FLOOR AREA PERMITTED: 2712.85 sf (252.03m<sup>2</sup>)  
 TOTAL FLOOR AREA PROPOSED: 2711.96 sf (251.95m<sup>2</sup>)  
 MAIN HOUSE FLOOR AREA: 2262.56 sf (210.20m<sup>2</sup>)  
 SECONDARY SUITE FLOOR AREA: 449.40 sf (41.75m<sup>2</sup>)

SITE COVERAGE: Bylaw 205.05 (2) 266m<sup>2</sup>  
 SITE COVERAGE PERMITTED: 2863.20 sf (266m<sup>2</sup>)  
 SITE COVERAGE PROPOSED: 2416.00 sf (224.45m<sup>2</sup>)

LOT WIDTH: 63.05' (19.22m)  
 LOT DEPTH: 122.98' (37.48m)

SETBACKS:  
 FRONT YARD MINIMUM: 24.93' (7.60m)  
 FRONT YARD PROPOSED: 25.14' (7.66m)

REAR YARD MINIMUM: 29.86' (9.10m)  
 REAR YARD PROPOSED: 46.32' (14.12m)

SIDE YARD MINIMUM: 10% SITE WIDTH = 6.30' (1.92m)  
 SIDE YARD COMBINED MINIMUM: 25% SITE WIDTH = 15.76' (4.80m)  
 NORTH SIDE YARD PROPOSED: 8.50' (2.58m)  
 SOUTH SIDE YARD PROPOSED: 30.70' (9.32m)  
 SIDE YARD COMBINED PROPOSED: 39.20' (11.95m)

BUILDING HEIGHT MAX el.:  
 LOWEST AVERAGE GRADE el. 174.98' (53.33m)  
 BUILDING HEIGHT PERMITTED el. 199.98' (60.95m)  
 BUILDING HEIGHT PROPOSED el. 197.50' (60.20m)

**RECEIVED**  
**JAN 15 2019**  
 Planning & Development Services

GARAGE - SECONDARY SUITE:  
 FLOOR AREA RATION: Bylaw 130.051(h) 10% OF SITE AREA  
 FLOOR AREA PERMITTED: 775.10sf (72.10m<sup>2</sup>)  
 FLOOR AREA PROPOSED: 449.40sf (41.75m<sup>2</sup>)  
 GARAGE: 440.00sf (40.00m<sup>2</sup>)

SETBACKS:  
 DISTANCE FROM PRINCIPLE DWELLING  
 PERMITTED: 16.07' (4.90m)  
 PROPOSED: 16.07' (4.90m)

REAR YARD MINIMUM: 5.91' (1.80m)  
 REAR YARD PROPOSED: 4.33' (1.30m)

SIDE YARD MINIMUM: 10% SITE WIDTH = 6.30' (1.92m)  
 SIDE YARD COMBINED MINIMUM: 25% SITE WIDTH = 15.76' (4.80m)  
 NORTH SIDE YARD PROPOSED: 17' (5.18m)  
 SOUTH SIDE YARD PROPOSED: 14.33' (4.37m)  
 SIDE YARD COMBINED PROPOSED: 31.33' (9.55m)

BUILDING HEIGHT by law 130.051(1)(f)(i)  
 LOWEST AVERAGE GRADE el. 171.67' (52.33m)  
 BUILDING HEIGHT PERMITTED 186.66' (56.89m)  
 BUILDING HEIGHT PROPOSED el. 186.50' (56.85m)

12/3/2018 Re-issued for DP KT  
 7/19/2018 Issued for DP KT  
 DATE NO. DESCRIPTION BY

**bai**  
**BURGERS**  
**ARCHITECTURE INC.**

2488 HAYWOOD AVENUE  
 WEST VANCOUVER, BC  
 V7V 1Y1  
 PH: 604 926 6058  
 FAX: 604 926 9141  
 EMAIL: cedric@baichitects.com

January 07, 2019

**HABIB-TSANGARAKIS**  
**RESIDENCE**  
 1090 17th STREET  
 WEST VANCOUVER, BC

**A101**

SITE PLAN  
 Scale: 1/8"=1'-0"

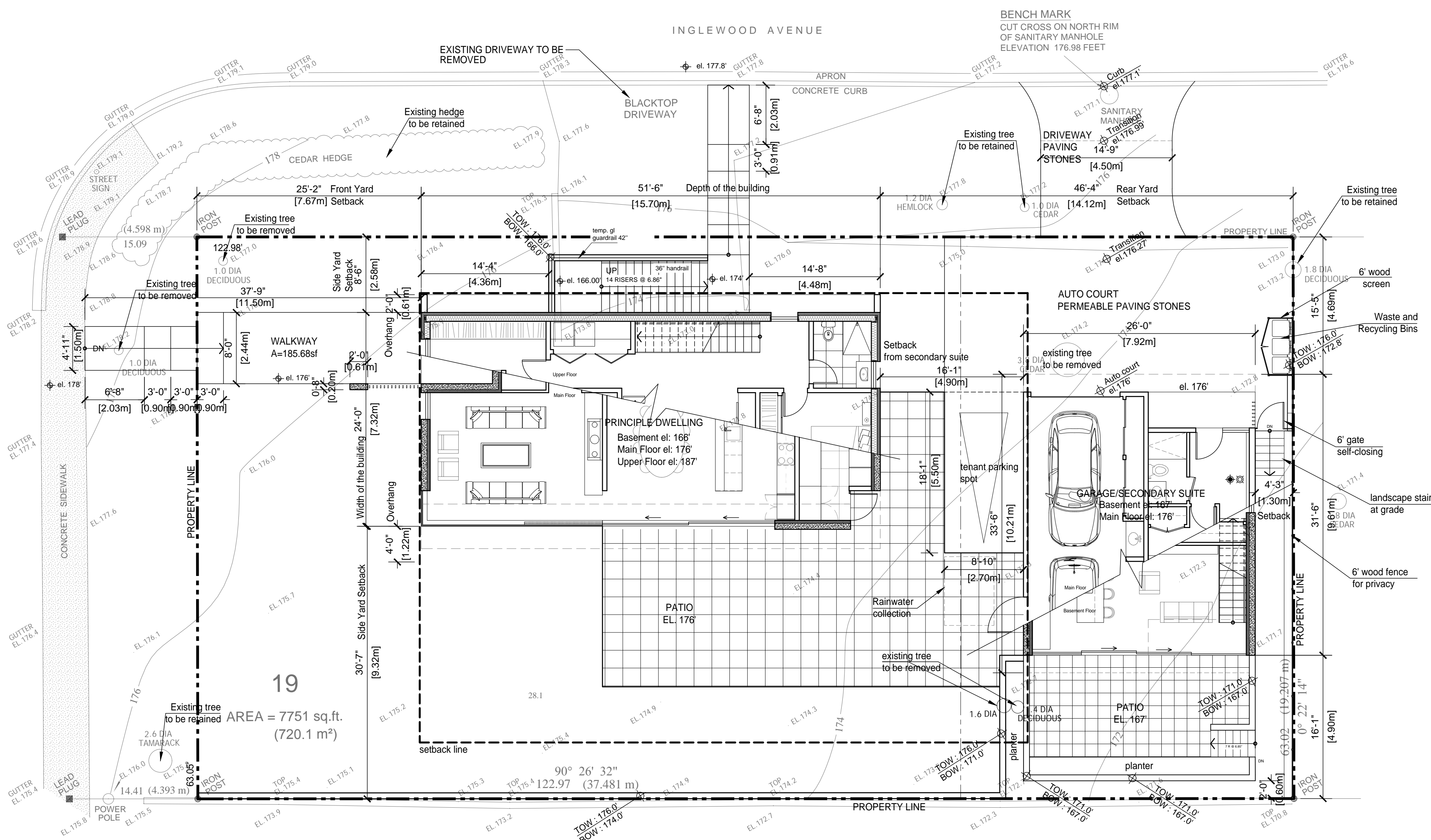

**1 SITE PLAN**  
 Scale: 1/8" = 1'-0"

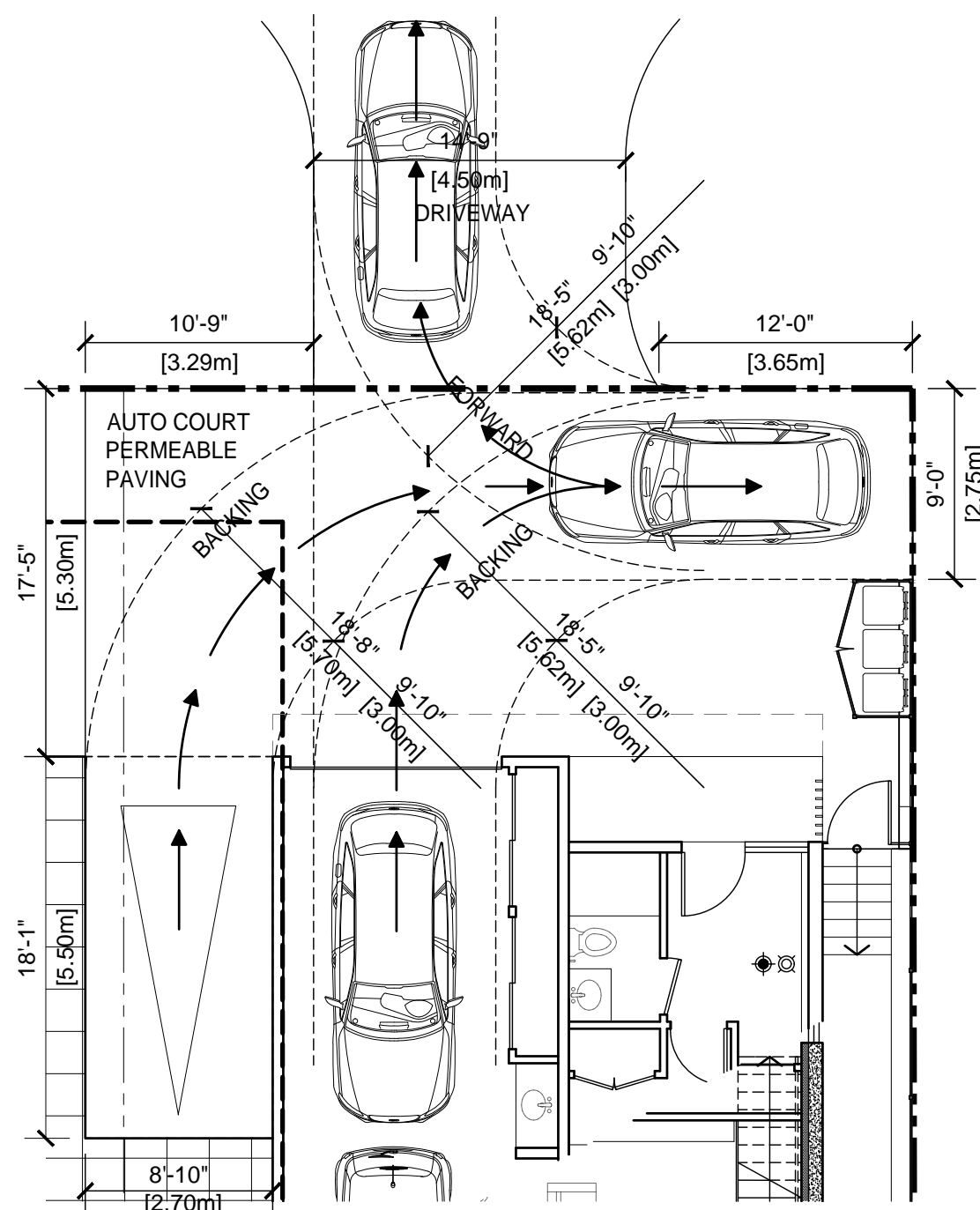

**3 AUTO TURN ANALYSIS**  
 Scale: 1/8" = 1'-0"

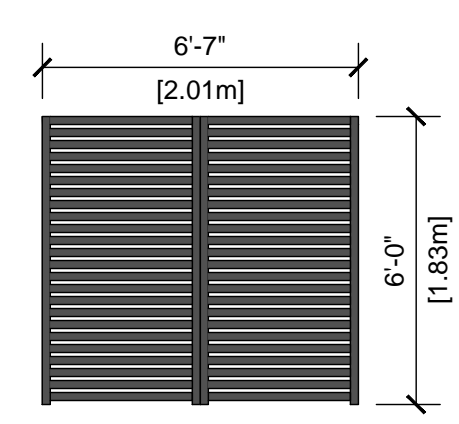

**4 WASTE & RECYCLING SCREEN + FENCE DETAIL**  
 Scale: 1/4" = 1'-0"

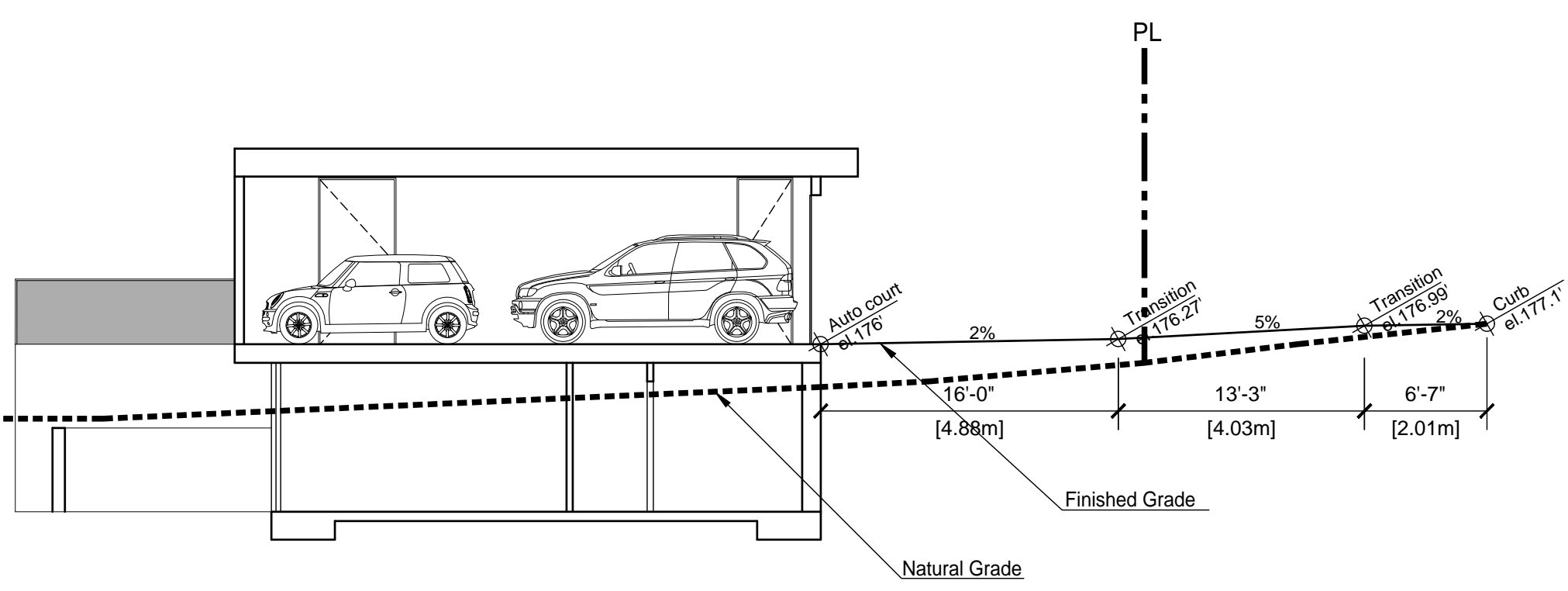

**2 DRIVEWAY GRADE PLAN**  
 Scale: 1/8" = 1'-0"

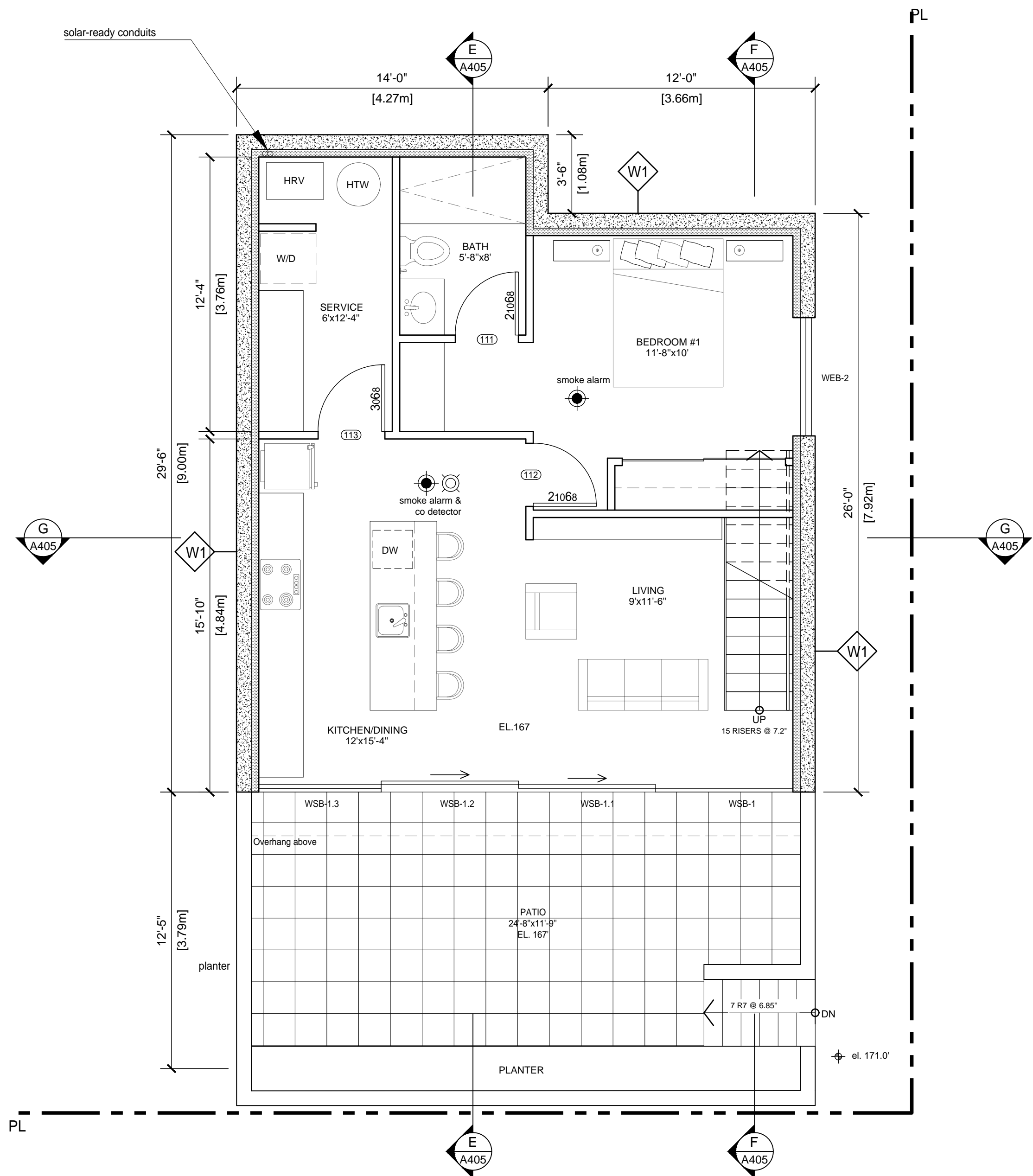

**1** Basement Floor Plan - 725.29sf  
Scale: 1/4" = 1'-0"

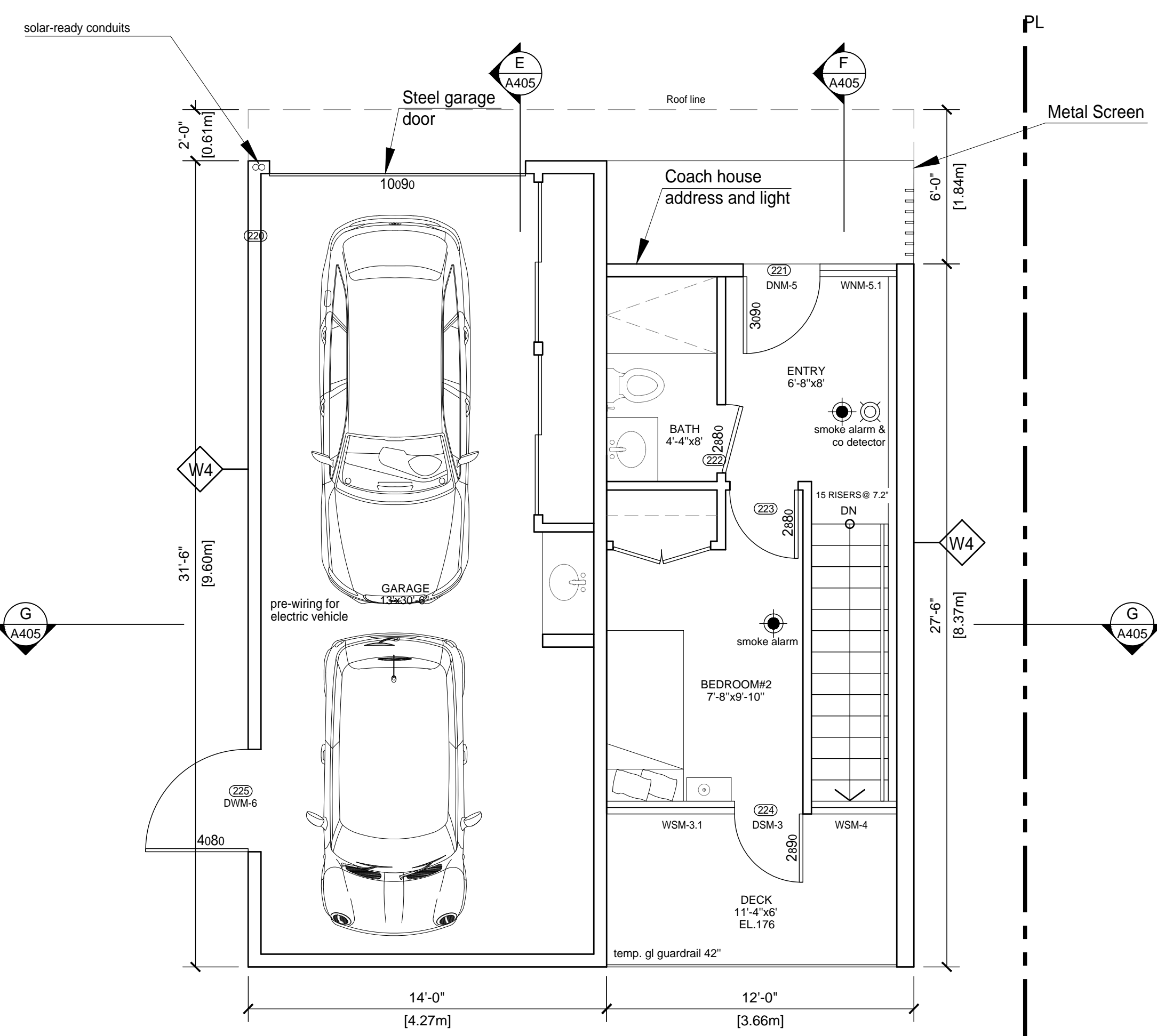

**2** Main Floor Plan - 257.62sf + 440sf (garage)  
Scale: 1/4" = 1'-0"

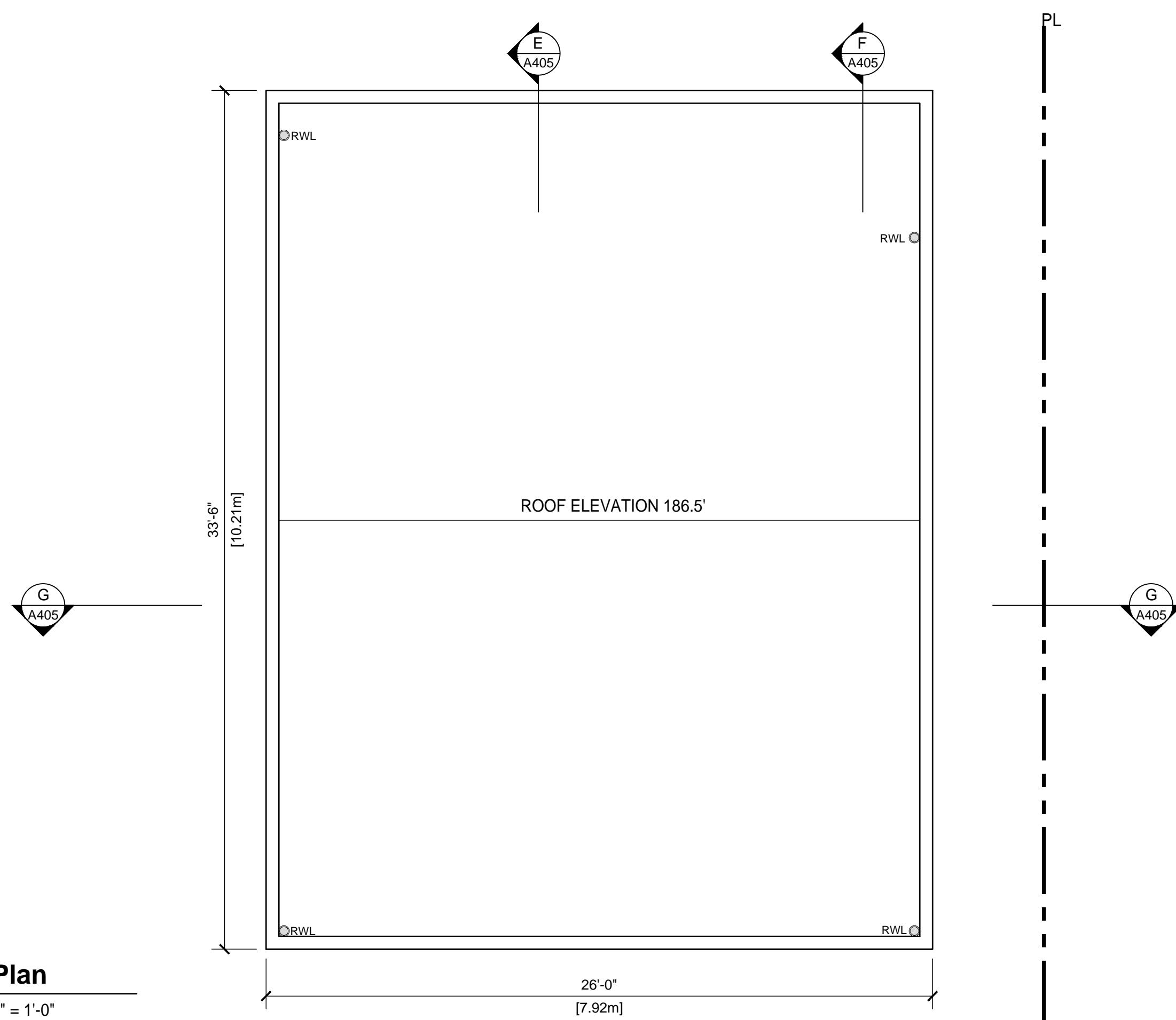

**3** Roof Plan  
Scale: 1/4" = 1'-0"

**RECEIVED**  
**JAN 15 2019**  
Planning & Development Services

DATE	NO.	DESCRIPTION	BY
12/3/2018		Re-Issued for DP	KT
7/19/2018		Issued for DP	KT

**bai**  
**BURGERS**  
**ARCHITECTURE INC.**

2488 HAYWOOD AVENUE  
WEST VANCOUVER, BC  
V7V 1Y1  
PH 604 926 6058  
FAX 604 926 9141  
EMAIL cedric@baiarchitects.com

January 07, 2019

**HABIB-TSANGARAKIS**  
**RESIDENCE**  
1090 17th STREET  
WEST VANCOUVER, BC

**A240**  
SECONDARY SUITE/GARAGE  
FLOOR PLAN  
Scale: 1/4"=1'-0"

- MATERIALS**
- 1 - Glazing
  - 2 - White Stucco
  - 3 - Metal Garage door (Dark Grey)
  - 4 - Metal Screen (Dark Grey)
  - 5 - Architectural Concrete

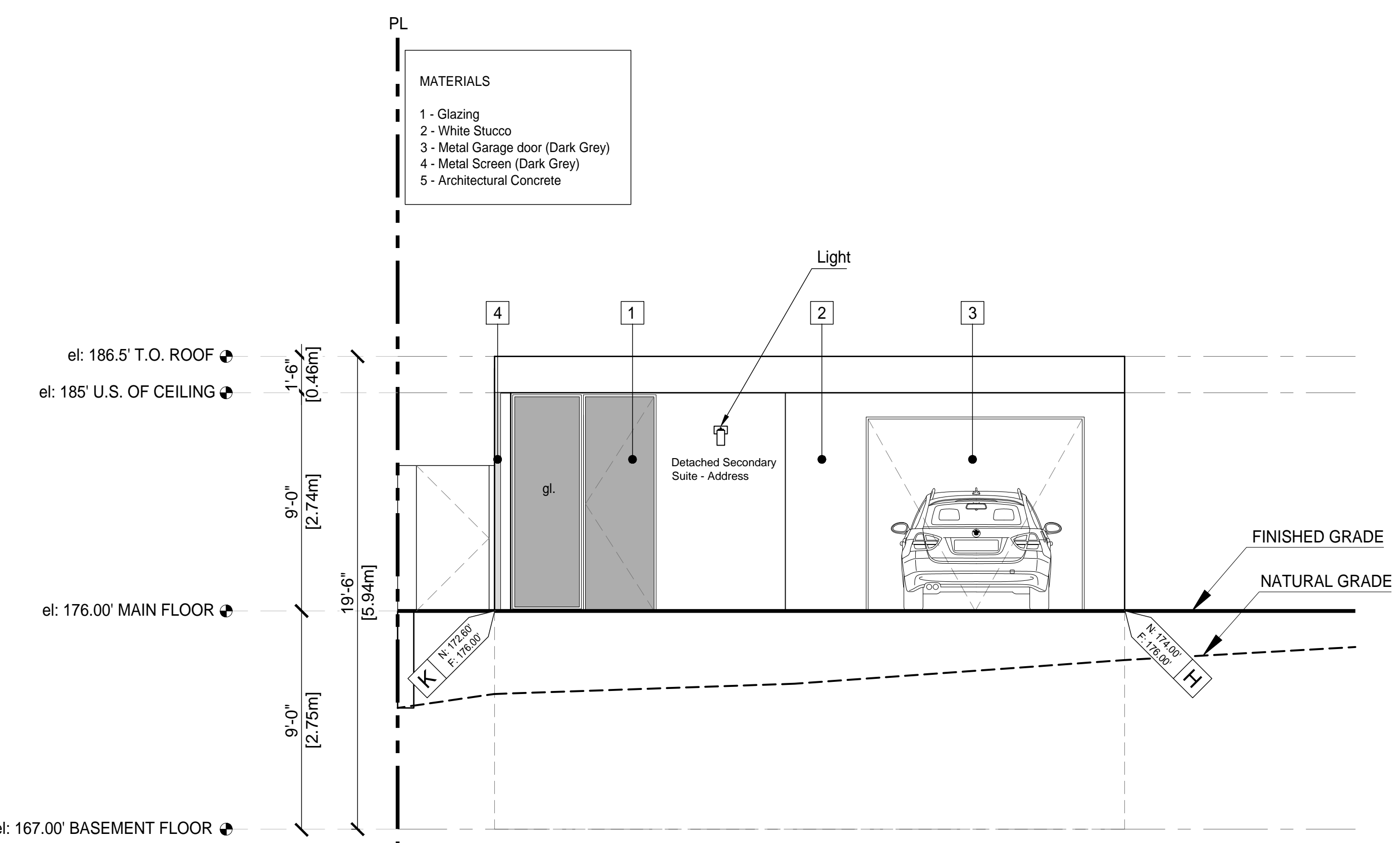

**1 North Elevation**  
Scale: 1/4" = 1'-0"

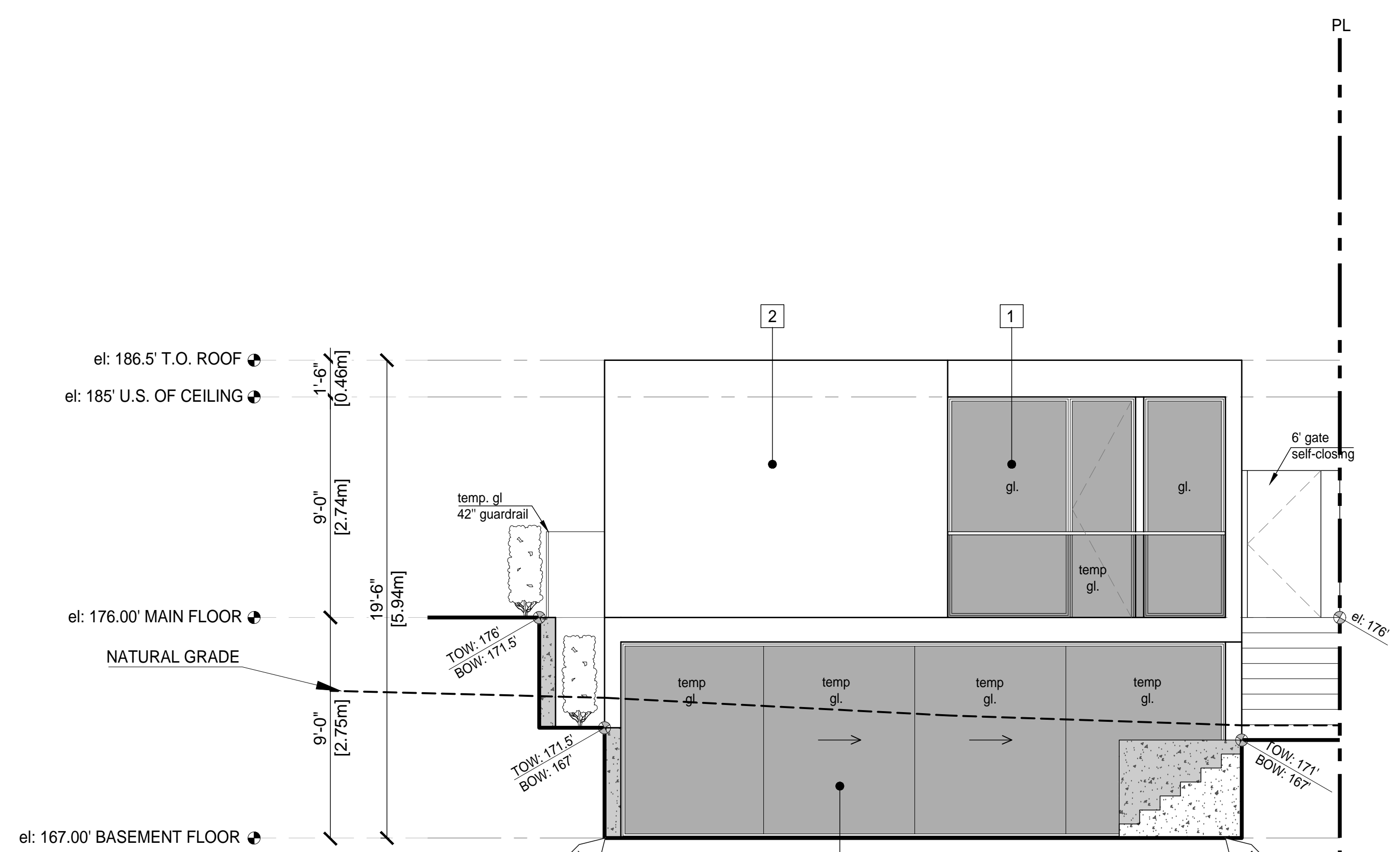

**2 South Elevation**  
Scale: 1/4" = 1'-0"

**RECEIVED**  
**JAN 15 2019**  
Planning & Development Services

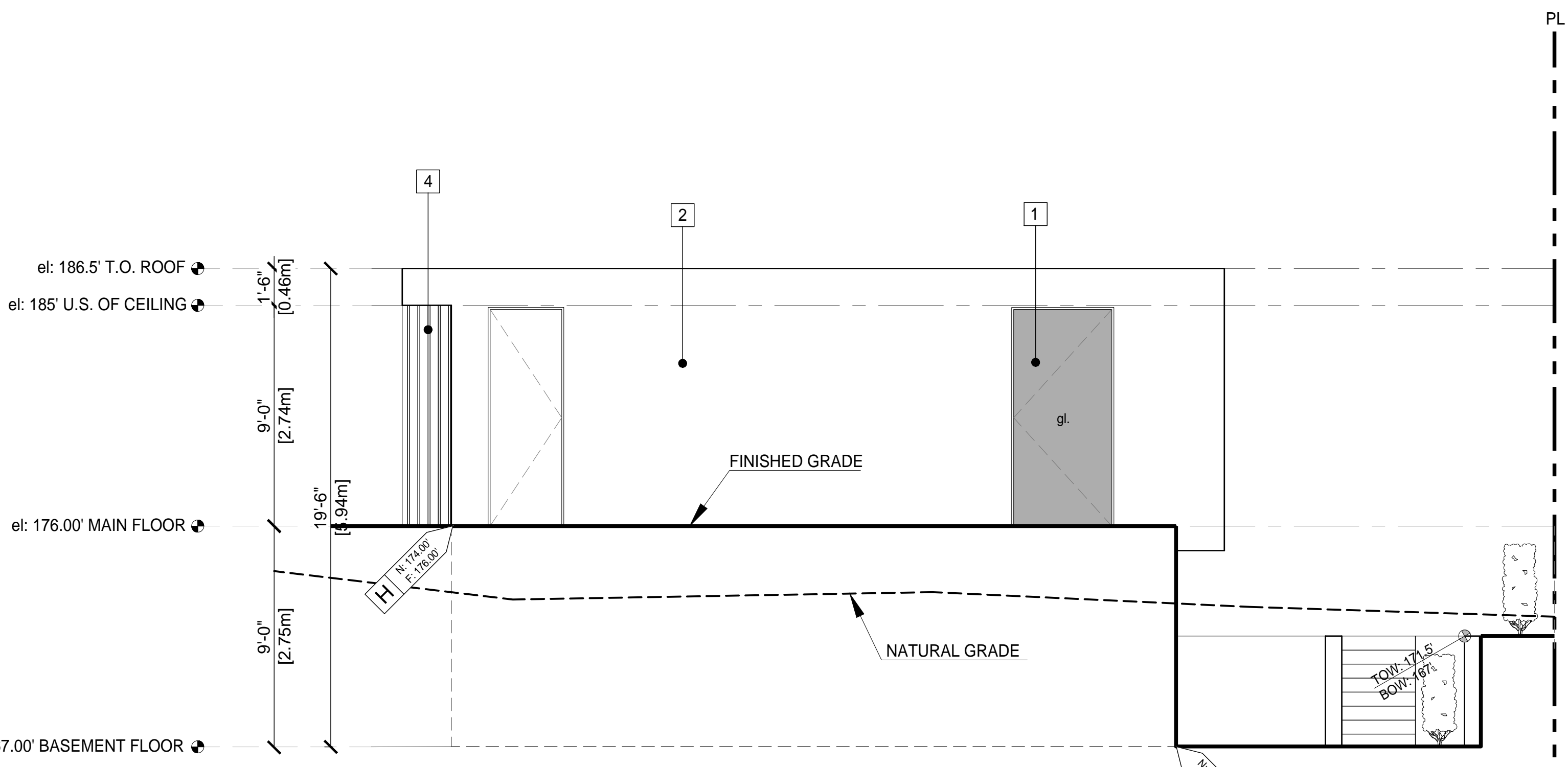

**3 West Elevation**  
Scale: 1/4" = 1'-0"

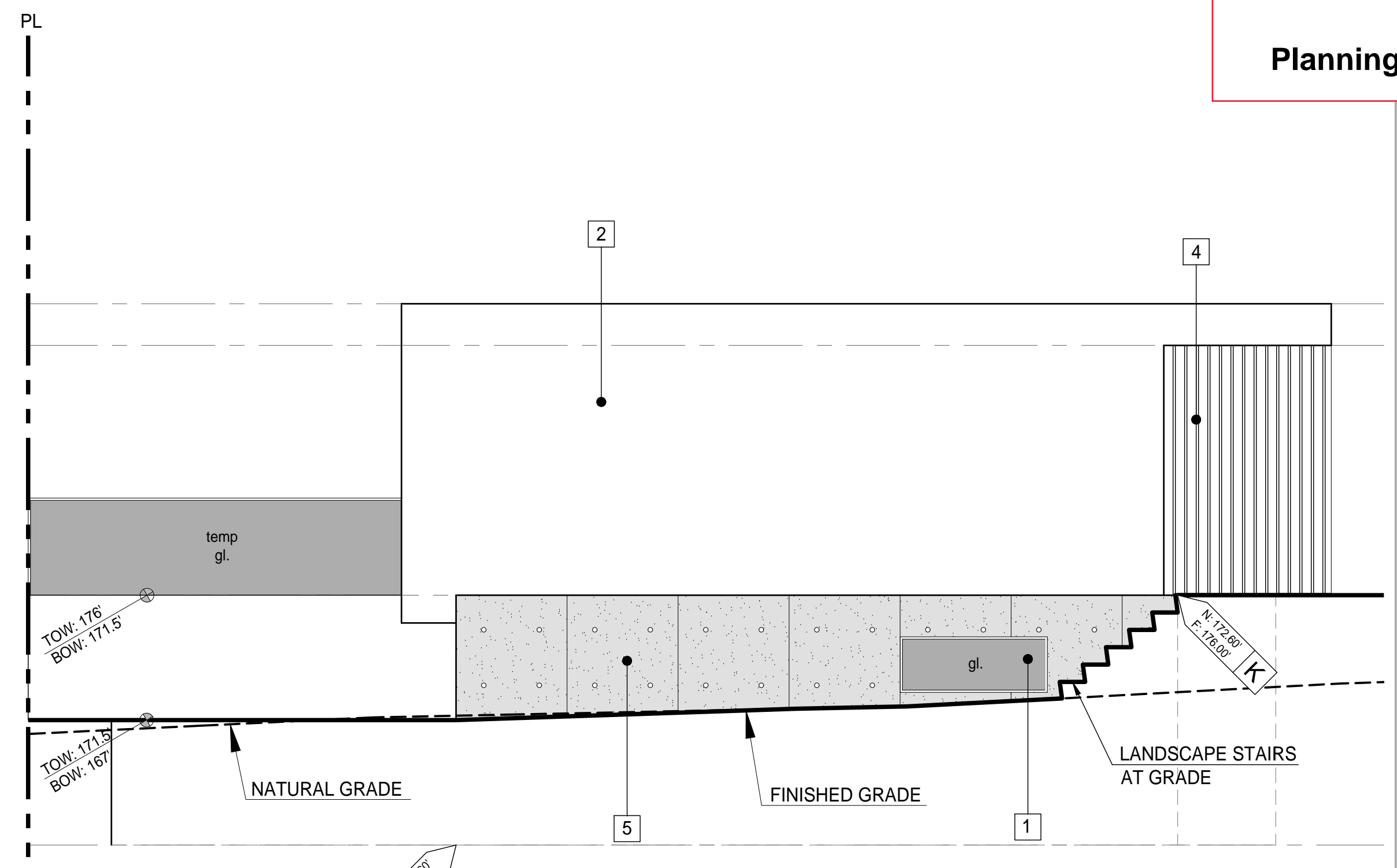

**4 East Elevation**  
Scale: 1/4" = 1'-0"

DATE	NO.	DESCRIPTION	BY
12/3/2018		Re-Issued for DP	KT
7/19/2018		Issued for DP	KT

**bai**  
**BURGERS**  
**ARCHITECTURE INC.**

2488 HAYWOOD AVENUE  
WEST VANCOUVER, BC  
V7V 1Y1  
PH 604 926 6058  
FAX 604 926 9141  
EMAIL cedric@baichitects.com

January 07, 2019

**HABIB-TSANGARAKIS**  
**RESIDENCE**  
1090 17th STREET  
WEST VANCOUVER, BC

**A304**  
SECONDARY SUITE  
ELEVATIONS

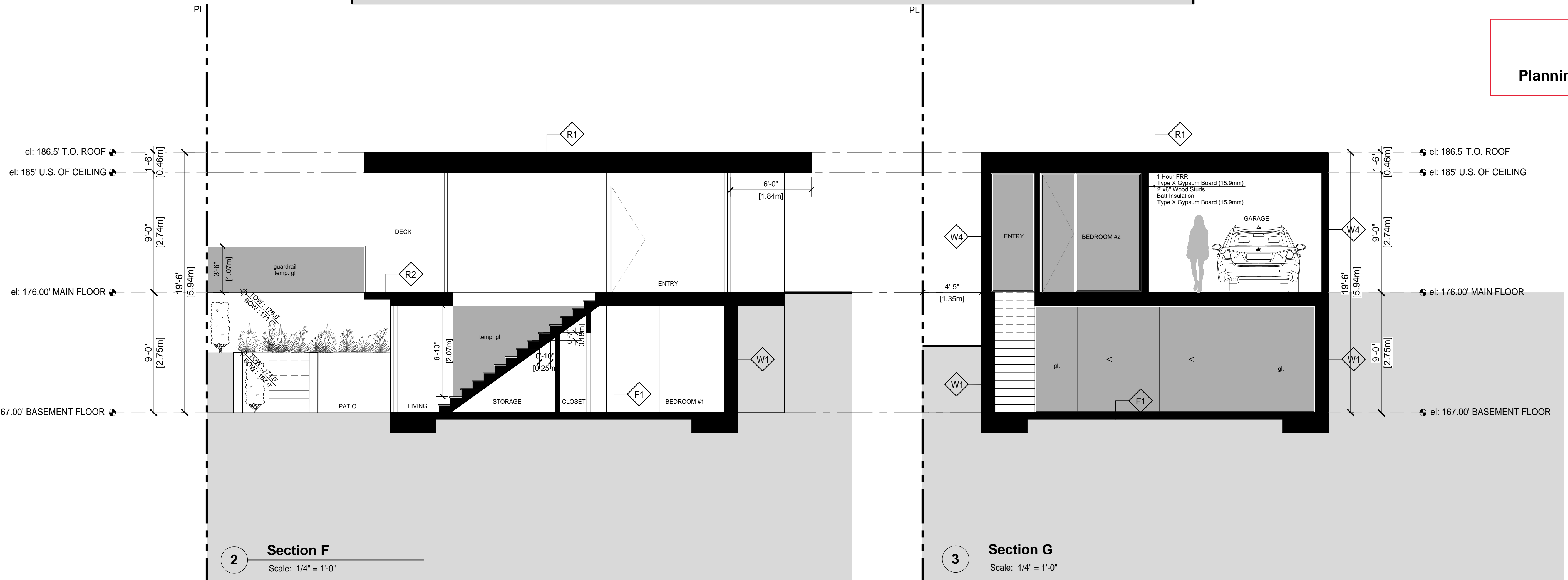
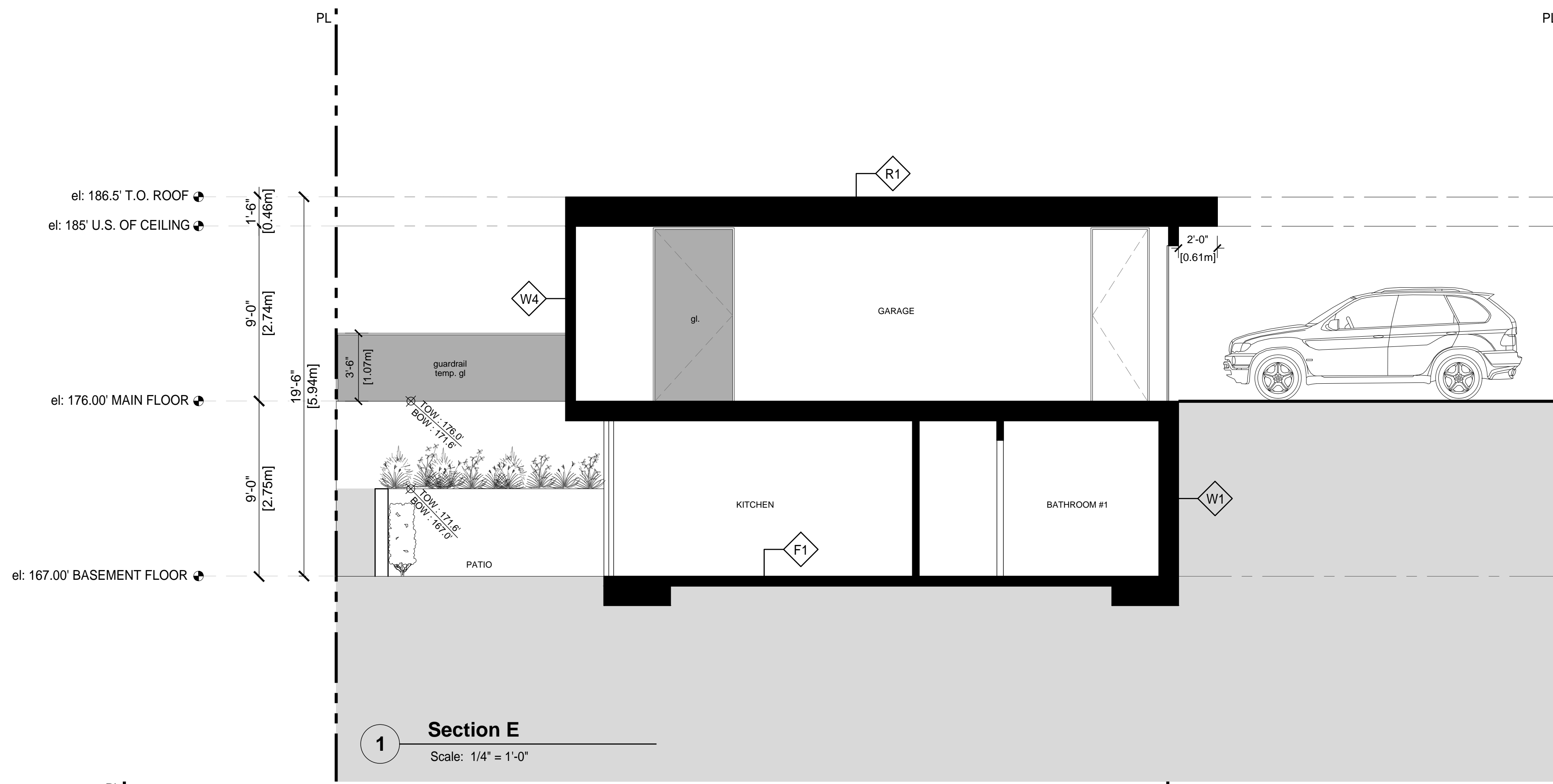

**RECEIVED**  
**JAN 15 2019**  
 Planning & Development Services

DATE	NO.	DESCRIPTION	BY
12/3/2018		Re-Issued for DP	KT
7/19/2018		Issued for DP	KT

**bai**  
**BURGERS**  
**ARCHITECTURE INC.**

2488 HAYWOOD AVENUE  
 WEST VANCOUVER, BC  
 V7V 1Y1  
 PH 604 926 6058  
 FAX 604 926 9141  
 EMAIL cedric@baiarchitects.com

January 07, 2019

**HABIB-TSANGARAKIS**  
**RESIDENCE**  
 1090 17th STREET  
 WEST VANCOUVER, BC

**A405**  
 SECTION E/F/G  
 GARAGE/SECONDARY SUITE  
 Scale: 1/4" = 1'-0"

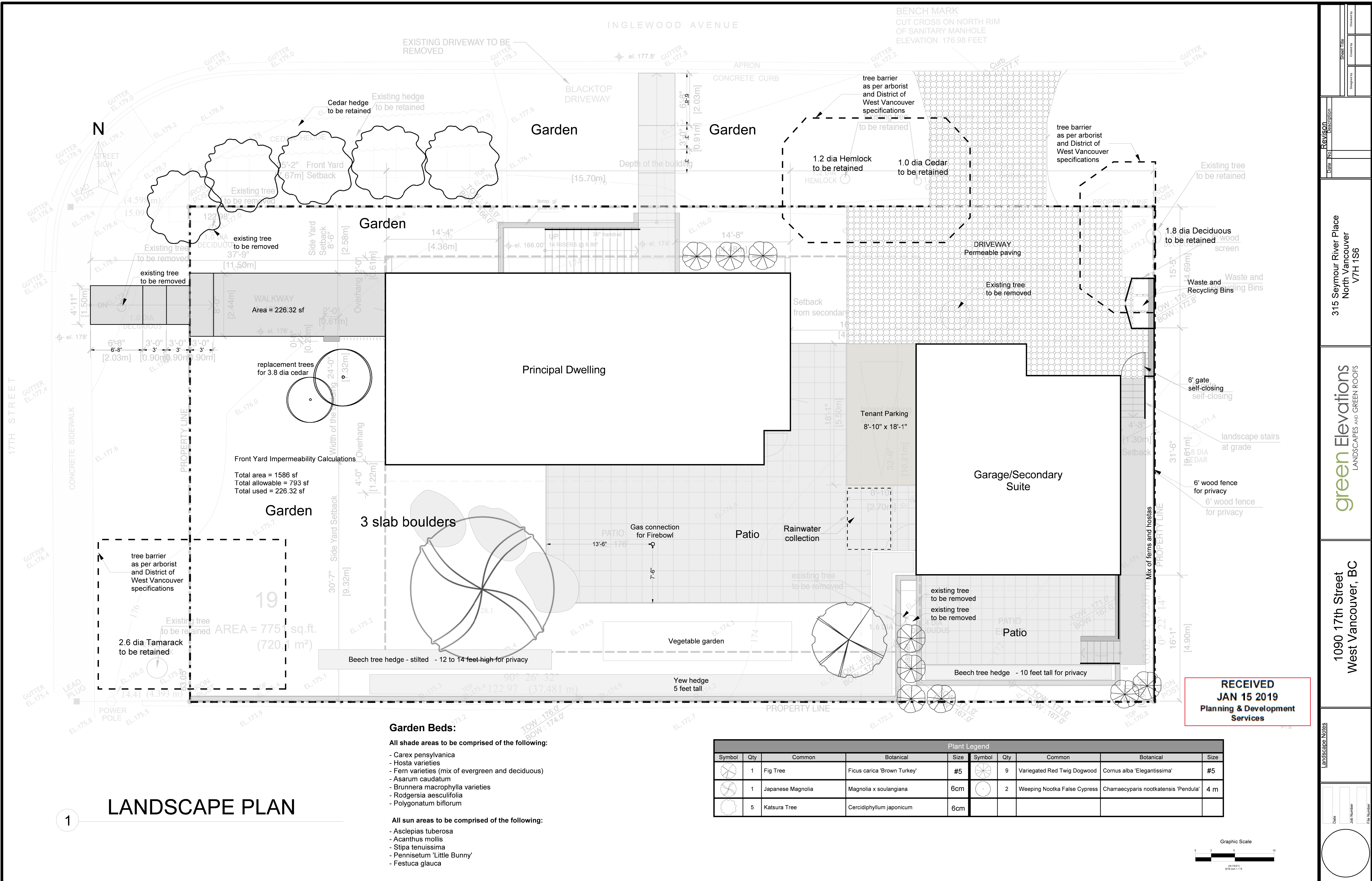

# LANDSCAPE PLAN

- Garden Beds:**
- All shade areas to be comprised of the following:**
- Carex pensylvanica
  - Hosta varieties
  - Fern varieties (mix of evergreen and deciduous)
  - Asarum caudatum
  - Brunnera macrophylla varieties
  - Rodgersia aesculifolia
  - Polygonatum biflorum
- All sun areas to be comprised of the following:**
- Asclepias tuberosa
  - Acanthus mollis
  - Stipa tenuissima
  - Pennisetum 'Little Bunny'
  - Festuca glauca

Plant Legend									
Symbol	Qty	Common	Botanical	Size	Symbol	Qty	Common	Botanical	Size
	1	Fig Tree	Ficus carica 'Brown Turkey'	#5		9	Variegated Red Twig Dogwood	Cornus alba 'Elegantissima'	#5
	1	Japanese Magnolia	Magnolia x soulangiana	6cm		2	Weeping Nootka False Cypress	Chamaecyparis nootkatensis 'Pendula'	4 m
	5	Katsura Tree	Cercidiphyllum japonicum	6cm					

**RECEIVED**  
**JAN 15 2019**  
 Planning & Development  
 Services

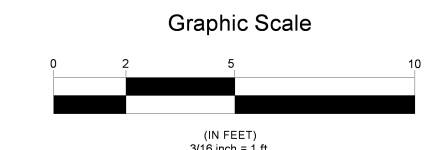

315 Seymour River Place  
 North Vancouver  
 V7H 1S6

1090 17th Street  
 West Vancouver, BC

green Elevations  
 LANDSCAPES AND GREEN ROOFS

REVISION Description  
 Date No

Date Job Number File Number