

ID	Latin Name	Common Name	Quantity	Scheduled Size
TREES (DECIDUOUS & CONIFEROUS)				
APC	Acer platanoides 'Columnare'	Columnar Norway Maple	5	7cm cal.
FSD	Fagus sylvatica 'Dawyc'	Dawyc Beech	10	7 cm cal.
SHRUBS				
Ich	Ilex crenata 'Hetzii'	Hetzi Japanese Holly	80	#3 pot
Ro7	Rosa 'Meidiland White'	White Meidiland Rose	64	#3 pot
PERENNIALS & GROUNDCOVERS				
cln	Calamintha nepeta ssp. nepeta	Dwarf Calamint	129	#1 pot
ep	Echinacea purpurea	Purple Coneflower	69	#1 pot
lan	Lavandula angustifolia	English Spike Lavender	122	#1 pot
sor	Sedum oregonum	Oregon Stonecrop	196	#1 pot
ORNAMENTAL GRASSES & BAMBOOS				
ckf	Calamagrostis x acutiflora 'Karl Foerster'	Karl Foerster Feather Reed Grass	237	#1 pot
des	Deschampsia caespitosa	Tufted Hair Grass	338	#1 pot
helo	Helictotrichon sempervirens	Blue Oat Grass	94	#1 pot
pmi	Phormium 'Margaret Jones'	New Zealand Flax	4	#1 Pot
sel	Sesleria autumnalis	Autumn Moor Grass	409	#1 pot

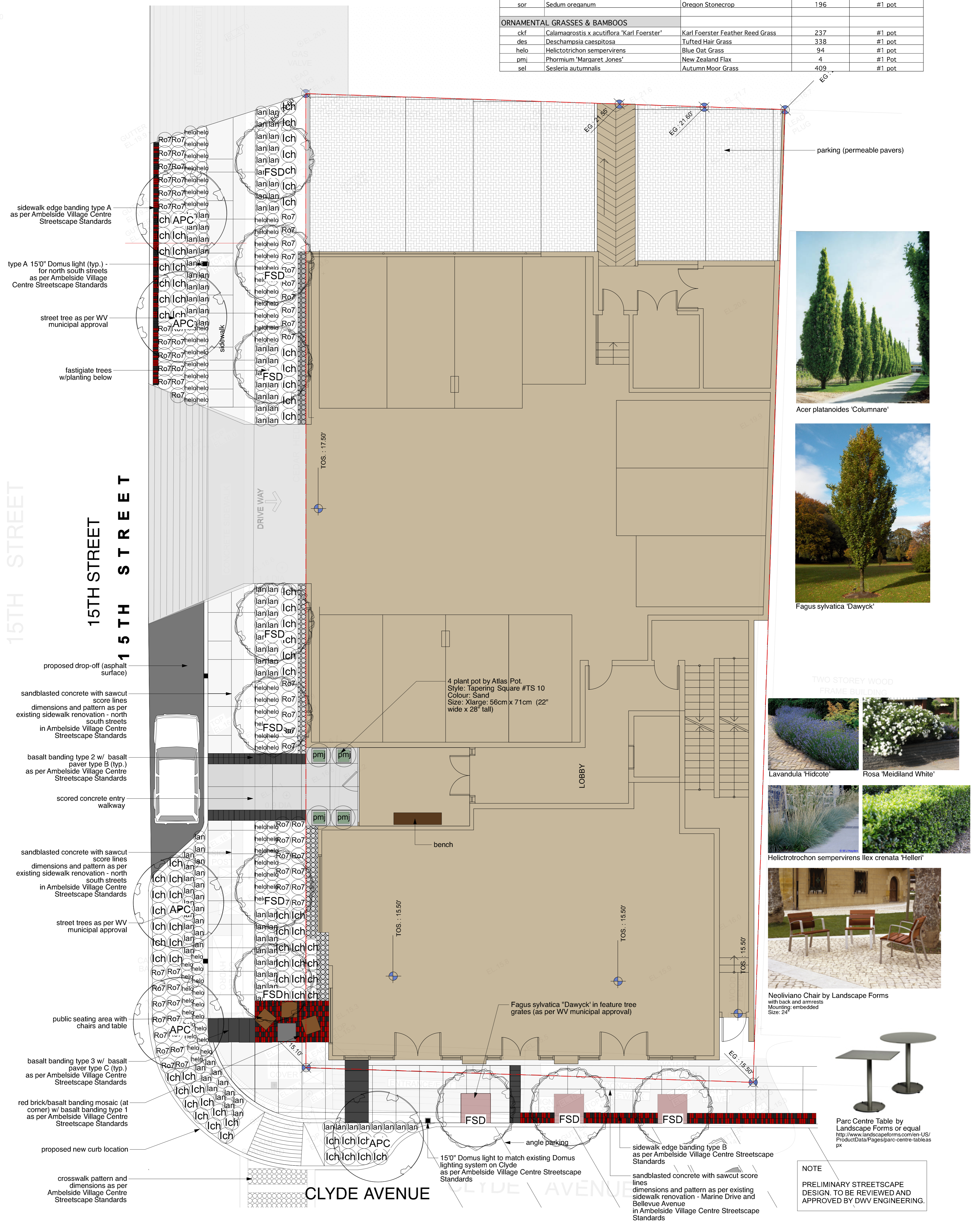

NOTE
PRELIMINARY STREETSCAPE DESIGN. TO BE REVIEWED AND APPROVED BY DWV ENGINEERING.

209-828 Harbourside Dr.
North Vancouver
British Columbia
Canada V7P 3R9
tel 604-986-9193
fax 604-986-7320

FORMA DESIGN INC.
www.formadesign.ca

consultants:
project: Clyde Avenue Mixed-Use Development 1495 Clyde Ave. West Vancouver, BC.
title: GROUND LEVEL LANDSCAPE PLAN

revisions:
1. May 31, 2013 - for tender
2. June 3, 2013 - for client review/comment
3. June 7, 2013 - for DP submission
4. June 24, 2013 - for DP re-submission
5. Oct 3, 2013 - for DP re-submission
6. Oct 25, 2013 - for DP re-submission as per DP comments
7. Dec 4, 2013 - revised and resubmitted for DP

Drawn: SR
Checked: SR
Date: May 28, 2013
Scale: 3/16"=1'-0"
Project No: 13.011
Sheet No: L1 of 5



Calamagrostis x acutiflora 'Karl Foerster'



Echinacea purpurea



Calamintha nepeta ssp. nepeta



Sesleria autumnalis



Deschampsia caespitosa

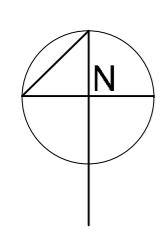

209-828 Harbourside Dr.
North Vancouver
British Columbia
Canada V7P 3R9
tel 604-986-9193
fax 604-986-7320

FORMA DESIGN INC.

www.formadesign.ca

consultants:

project: Clyde Avenue
Mixed-Use Development
1495 Clyde Ave. West Vancouver, BC.

title: MEZZANINE LEVEL
LANDSCAPE PLAN

revisions:

1. May 31, 2015 - for tender
2. June 2, 2015 - for client review/comment
3. June 7, 2015 - for DP submission
4. June 24, 2015 - for DP re-submission
5. Oct 3, 2015 - for DP re-submission
6. Oct 25, 2015 - for DP re-submission as per DP comments
7. Dec 4, 2015 - revised and resubmitted for DP

Drawn: SR
Checked: DM
Date: May 28, 2015

Scale: 3/16"=1'-0"

Copyright reserved. This drawing and design are the property of Forma Design Inc. and may not be used or reproduced without the written permission of Forma Design Inc. Contractors shall verify and be responsible for all dimensions on the ground and the effect of any changes made on site.

Project No: 13.011
Sheet No: L2 of 5

LANE
LANE

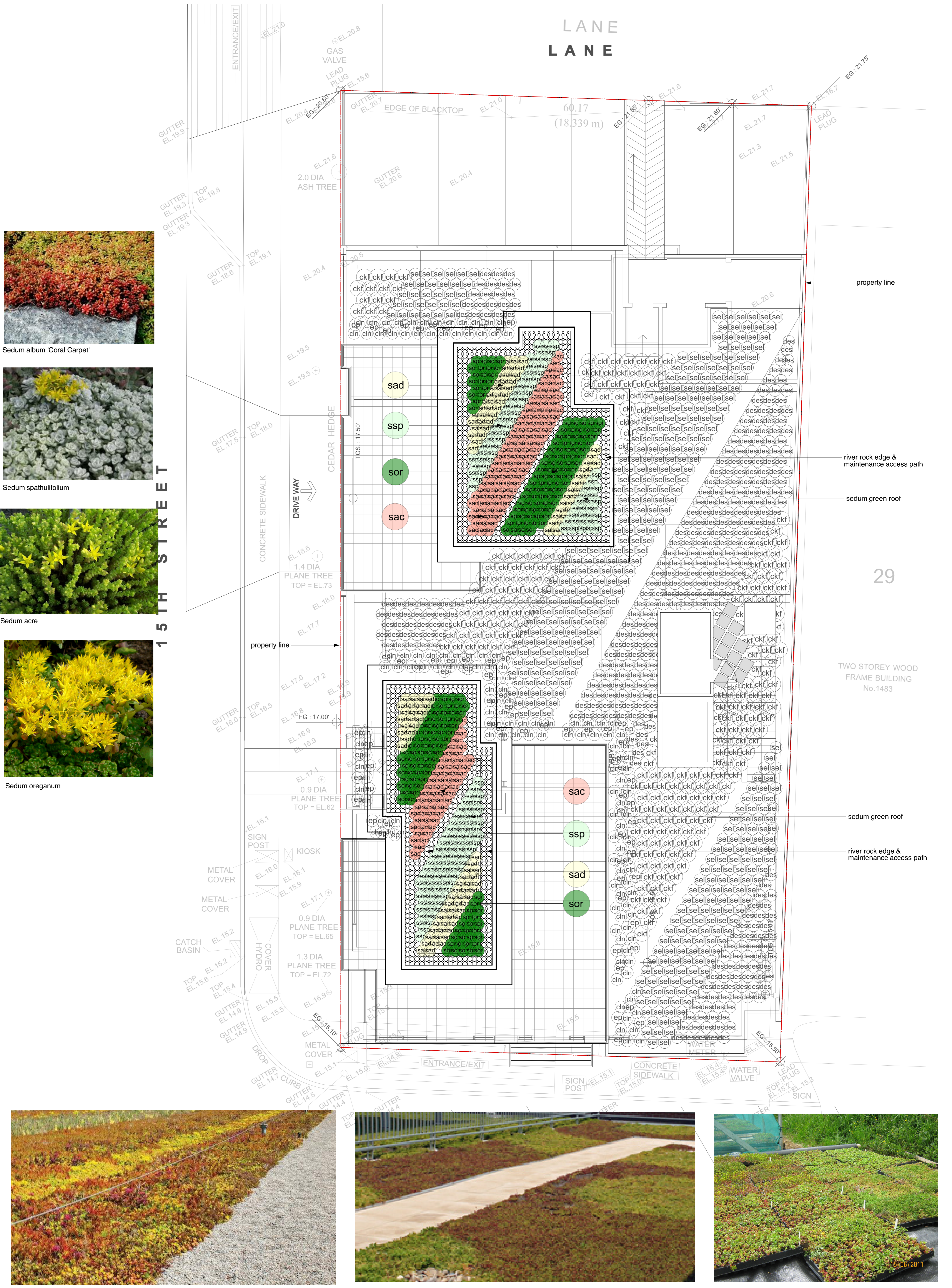

Sedum album 'Coral Carpet'



Sedum spathulifolium



Sedum acre



Sedum oreganum

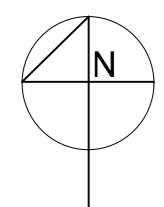
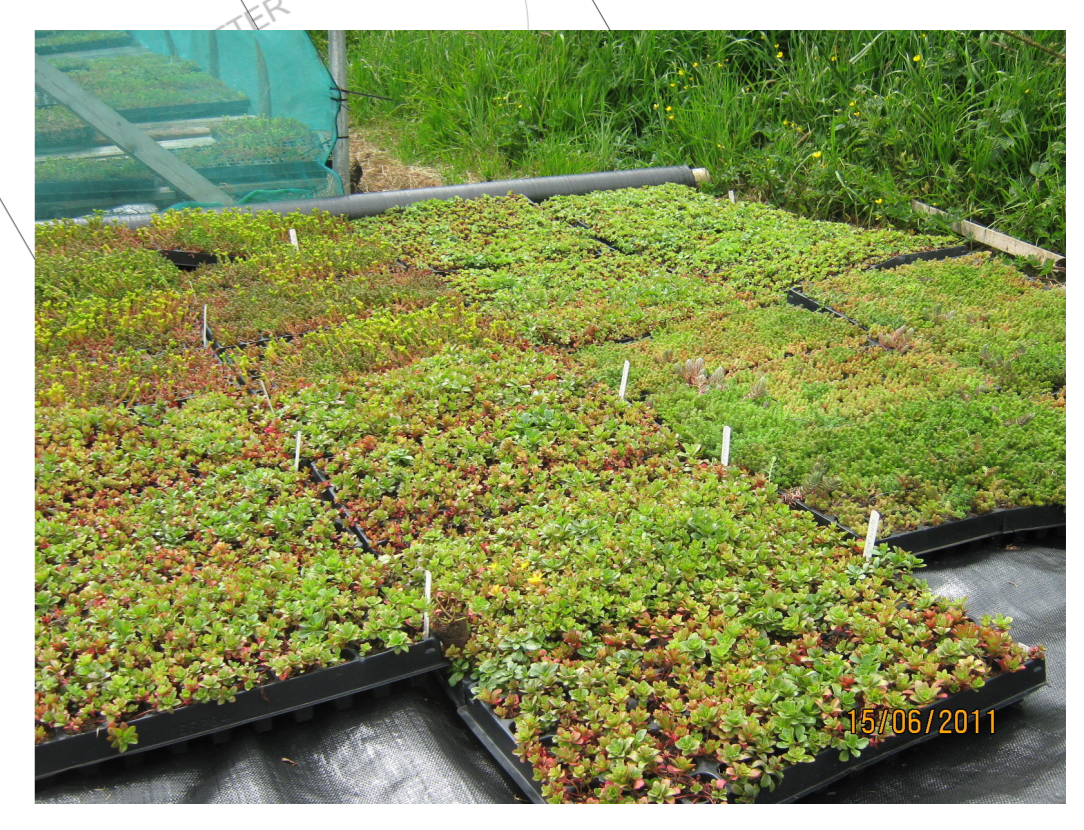
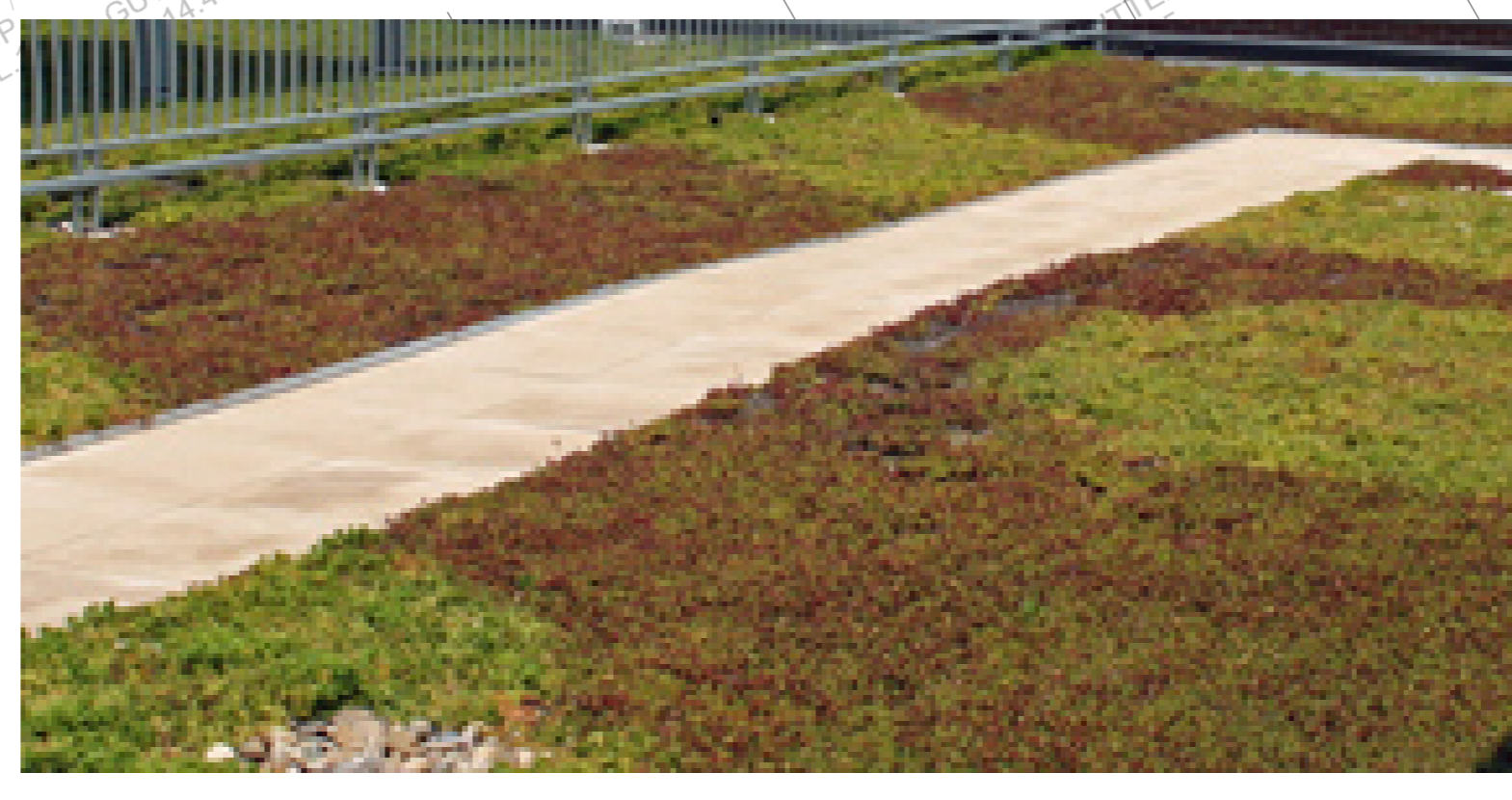

209-828 Harbourside Dr.
North Vancouver
British Columbia
Canada V7P 3R9
tel 604-986-9193
fax 604-986-7320

FORMA DESIGN INC.
www.formadesign.ca

consultants:
project: Clyde Avenue
Mixed-Use Development
1495 Clyde Ave. West Vancouver, BC.
title: ROOF TOP
LANDSCAPE PLAN

revisions:
1. May 20, 2013 - for tender
2. June 5, 2013 - for client review/comment
3. June 7, 2013 - for DP submission
4. June 24, 2013 - for DP re-submission
5. Oct. 3, 2013 - for DP re-submission
6. Oct. 25, 2013 - for DP re-submission as per DP comments
7. Dec 4, 2013 - revised and resubmitted for DP

Drawn: SP
Checked: DM
Date: May 28, 2013
Scale: 3/16"=1'-0"

Copyright reserved. This drawing and design are the property of Forma Design Inc. All rights reserved. No part of this drawing may be reproduced, stored in a retrieval system, or transmitted in any form or by any means, electronic, mechanical, photocopying, recording, or by any information storage and retrieval system, without the prior written permission of Forma Design Inc.

Project No: 13.011
Sheet No: L3 of 5

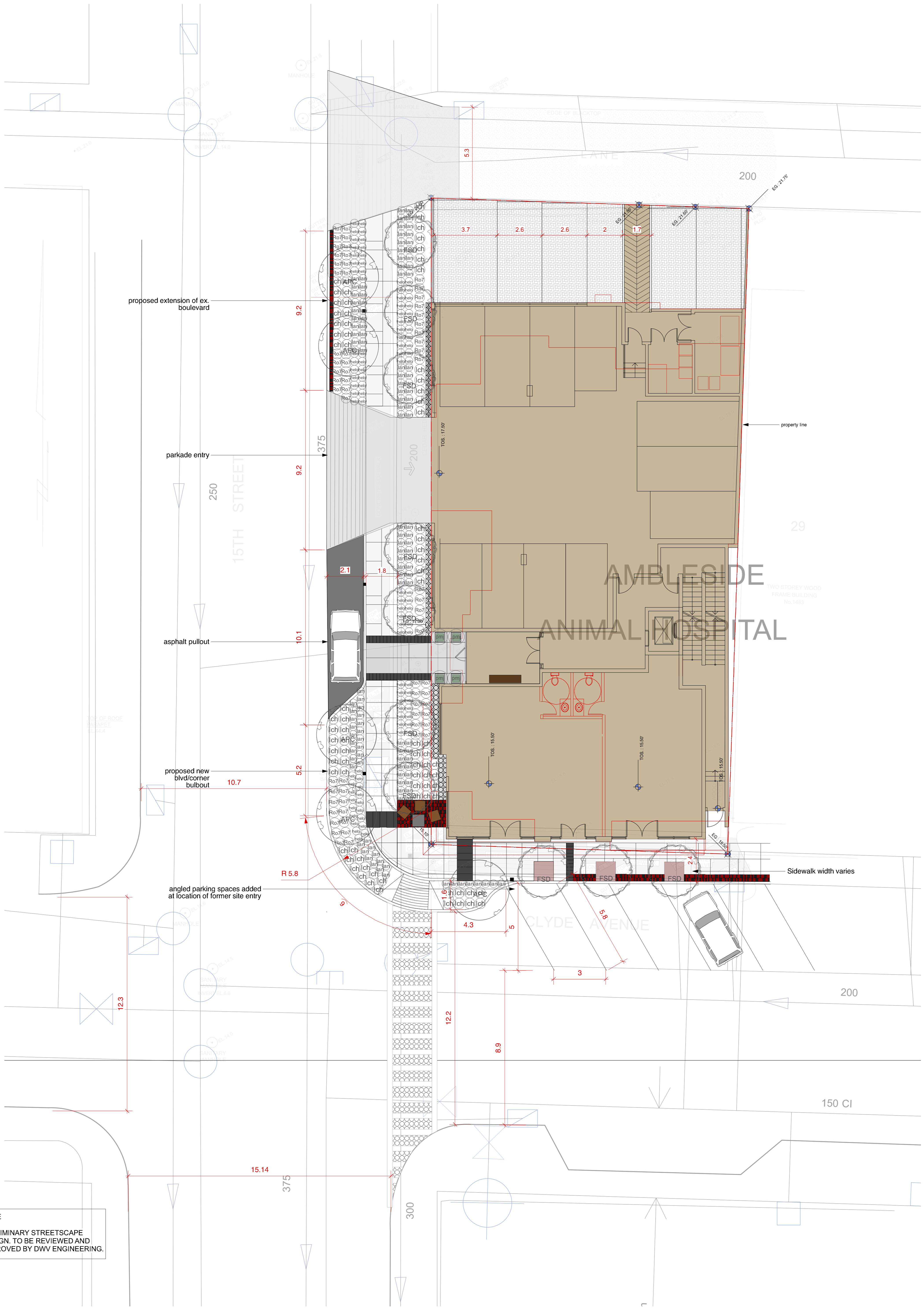

NOTE
 PRELIMINARY STREETScape
 DESIGN. TO BE REVIEWED AND
 APPROVED BY DWV ENGINEERING.

209-828 Harbourside Dr.
 North Vancouver
 British Columbia
 Canada V7P 3R9
 tel 604-986-9193
 fax 604-986-7320

FORMA DESIGN INC.
www.formadesign.ca

consultants:
 DWV Engineering

project: Clyde Avenue
 Mixed-Use Development
 1495 Clyde Ave. West Vancouver, BC.

title: STREETScape
 CONTEXT PLAN

revisions:
 1. May 31, 2013 - for render
 2. June 3, 2013 - for client review/comment
 3. June 7, 2013 - for DP submission
 4. June 24, 2013 - for DP re-submission
 5. Oct. 3, 2013 - for DP re-submission
 6. Oct 25, 2013 - for DP re-submission as per DP
 comments
 7. Dec 4, 2013 - revised and resubmitted for DP

Drawn: SR
Checked: BH
Date: JUNE 12, 2013
Scale: 1/8"=1'-0"

Copyright reserved. This drawing and design is the property of Forma Design Inc. and may not be reproduced without the written permission of Forma Design Inc.

Project No: 13.011
Sheet No: L4 of 5

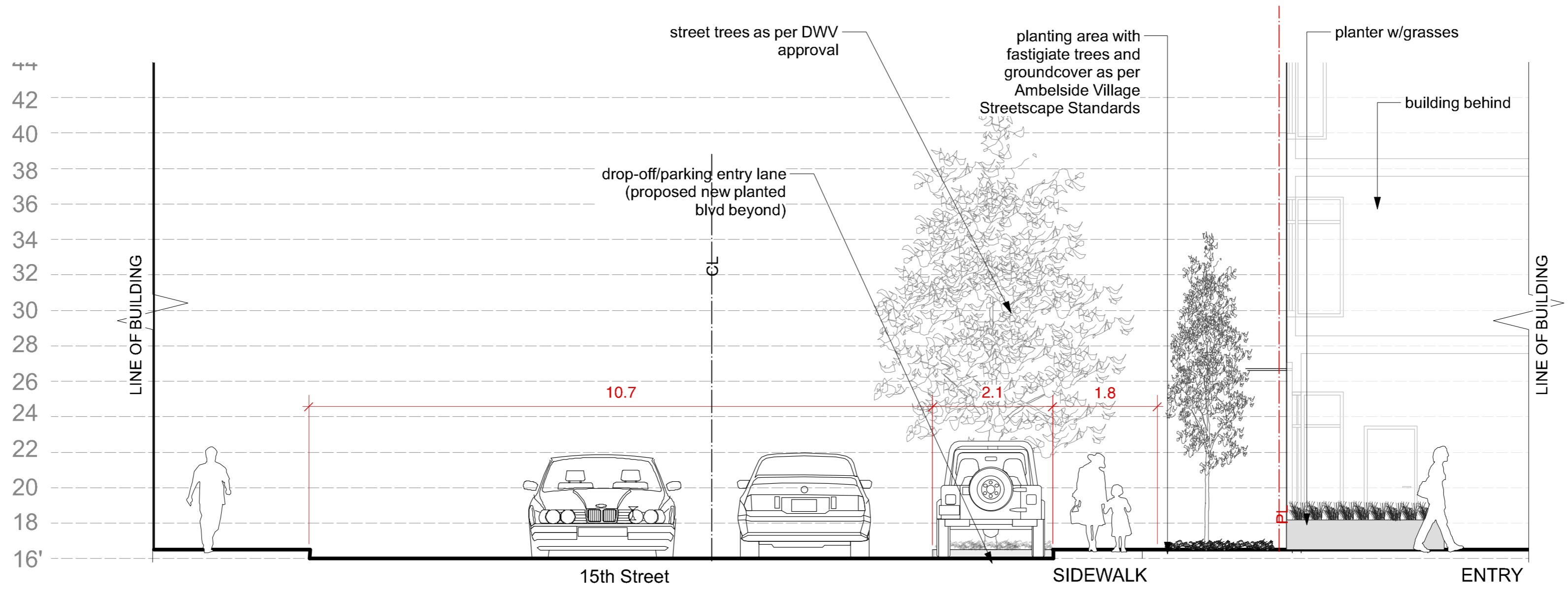

Section A - 15th Street Entry
3/16" = 1'0"

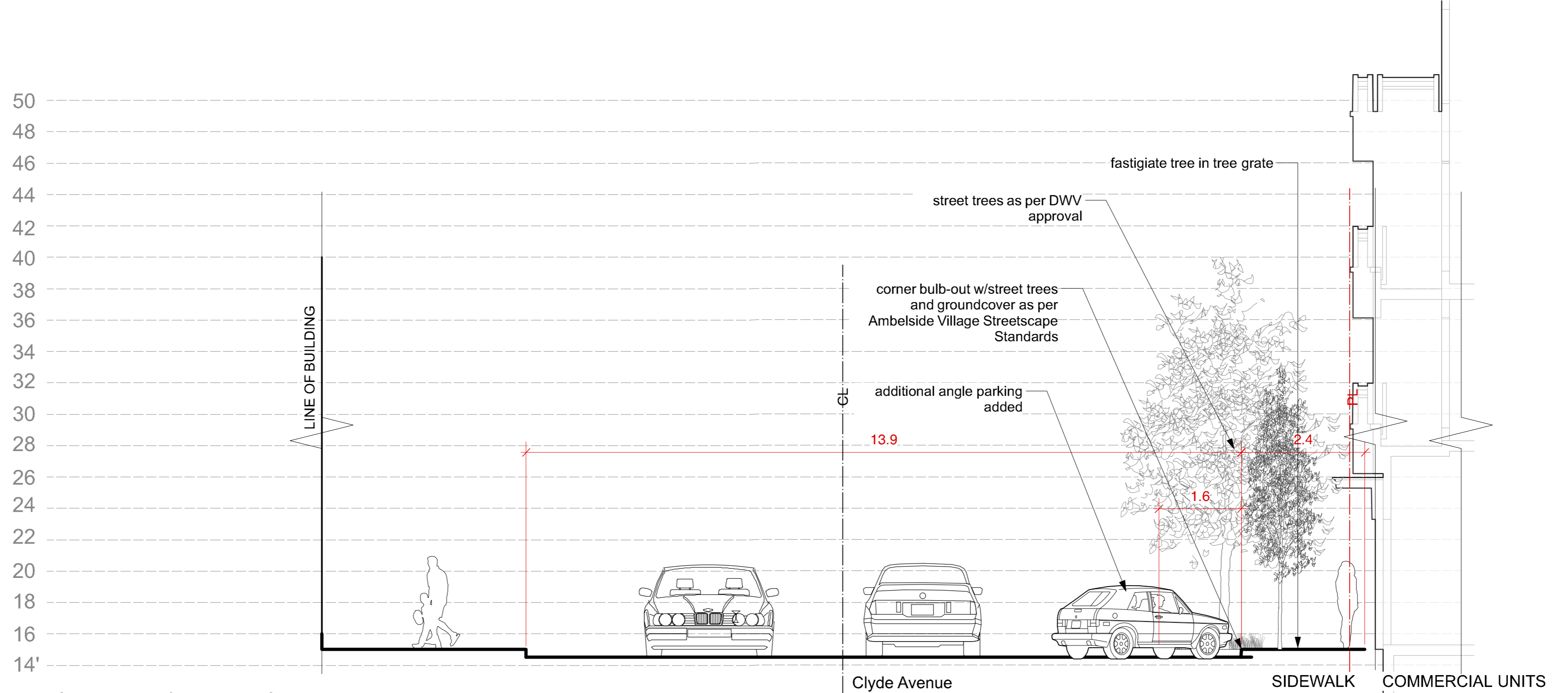

Section B - Clyde Ave Streetscape
3/16" = 1'0"

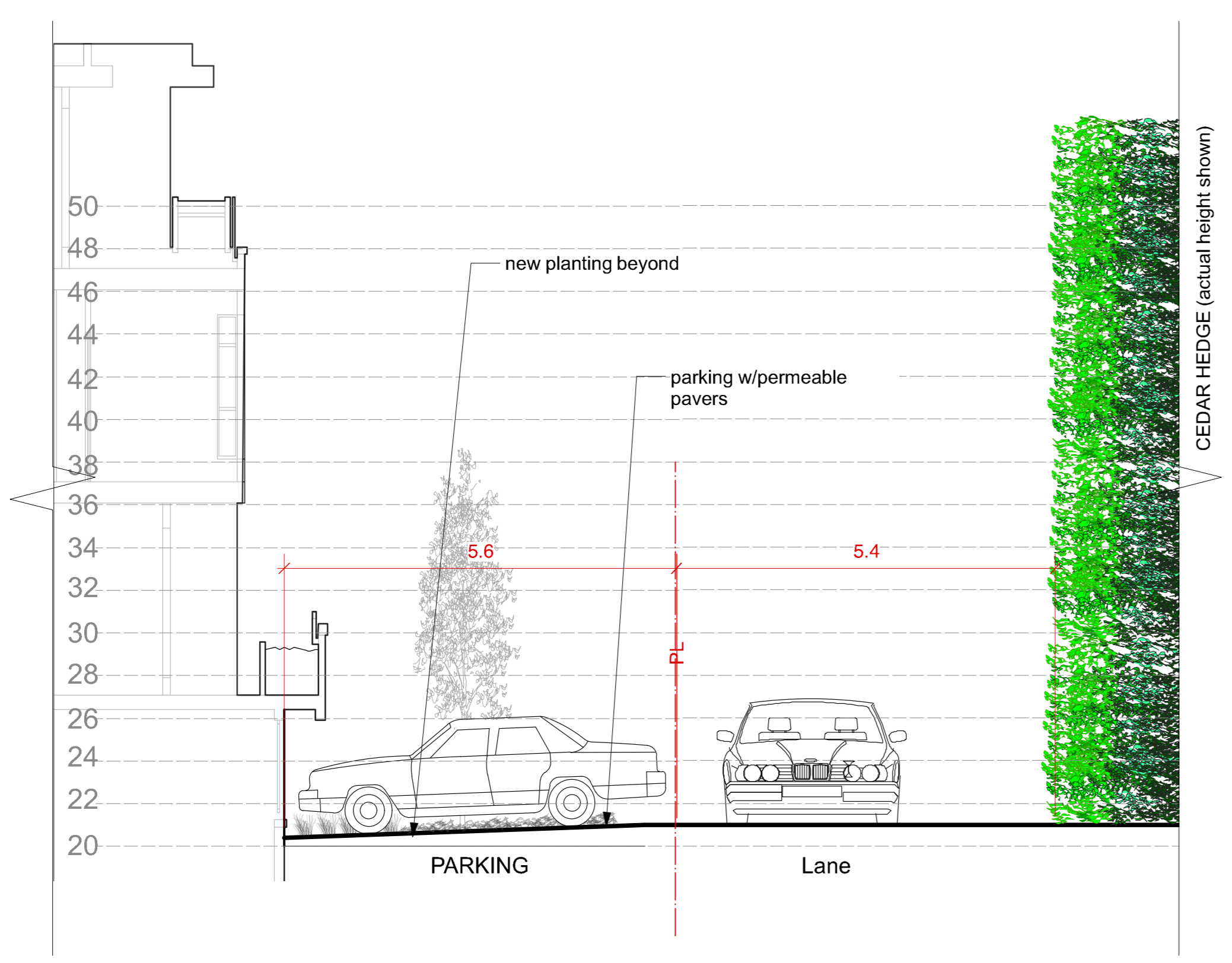

Section C - Lane
3/16" = 1'0"

NOTE
PRELIMINARY STREETScape DESIGN. TO BE REVIEWED AND APPROVED BY DWV ENGINEERING.

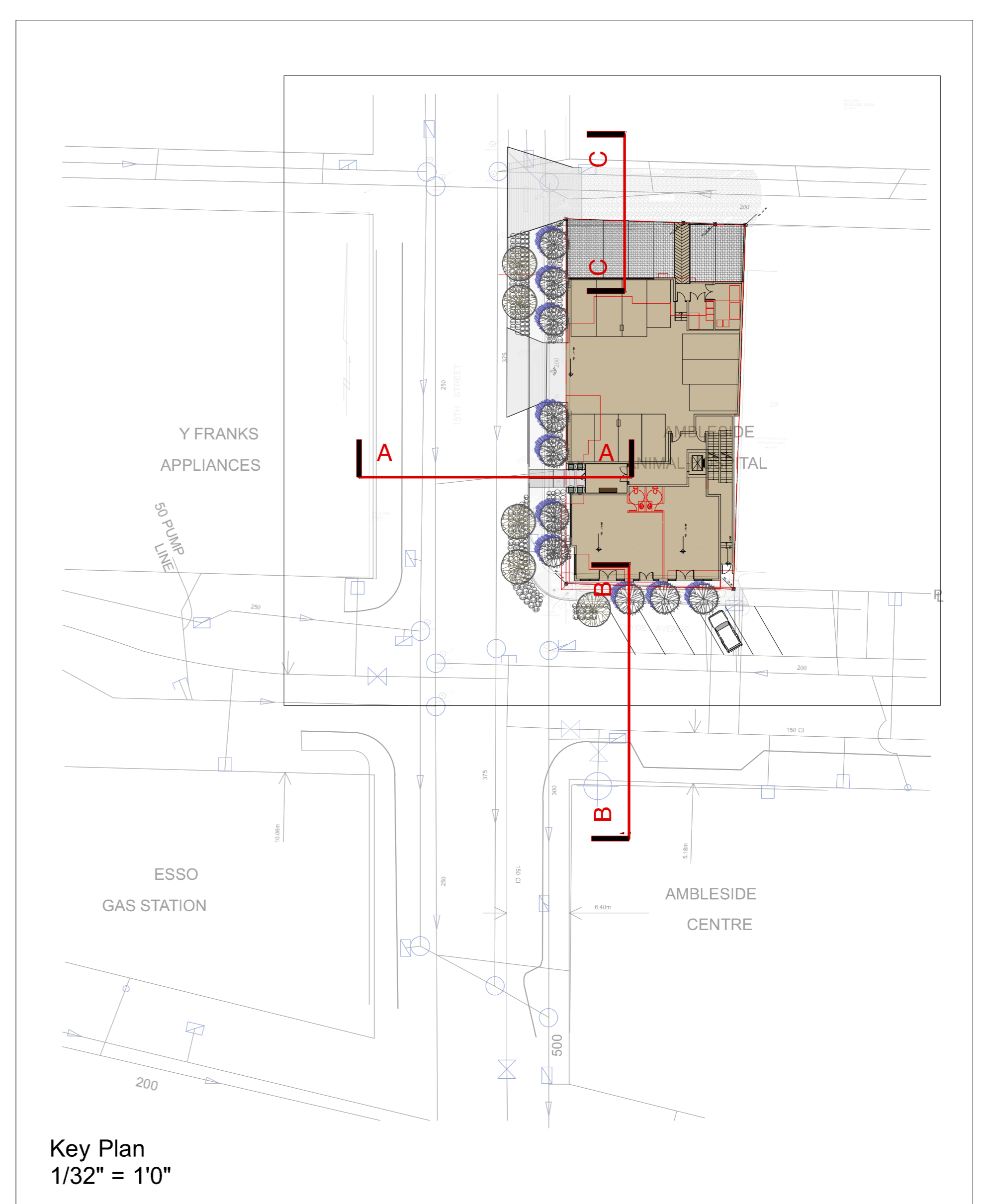

Key Plan
1/32" = 1'0"

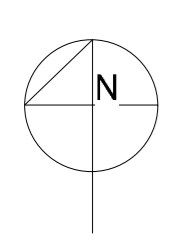

209-828 Harbourside Dr.
North Vancouver
British Columbia
Canada V7P 3R9
tel 604-986-9193
fax 604-986-7320

FORMA DESIGN INC.
www.formadesign.ca

consultants:
project: Clyde Avenue
Mixed-Use Development
1495 Clyde Ave. West Vancouver, BC.
title: CONCEPTUAL STREET SECTIONS

revisions:
1. May 31, 2013 - for render
2. June 3, 2013 - for client review/comment
3. June 7, 2013 - for DP submission
4. June 24, 2013 - for DP re-submission
5. Oct 3, 2013 - for DP re-submission
6. Oct 25, 2013 - for DP re-submission as per DP comments
7. Dec 4, 2013 - revised and resubmitted for DP

Drawn: SA
Checked: BB
Date: JUNE 12, 2013
Scale: 1/8" = 1'-0"

Copyright reserved. The drawing and design are the property of Forma Design Inc. and may not be reproduced without the written consent of Forma Design Inc.
Contractors shall verify and be responsible for all dimensions on the job and the client shall be informed of any changes made on site.

Project No: 13.011
Sheet No: L5 of 5