Updated: May 3, 2016
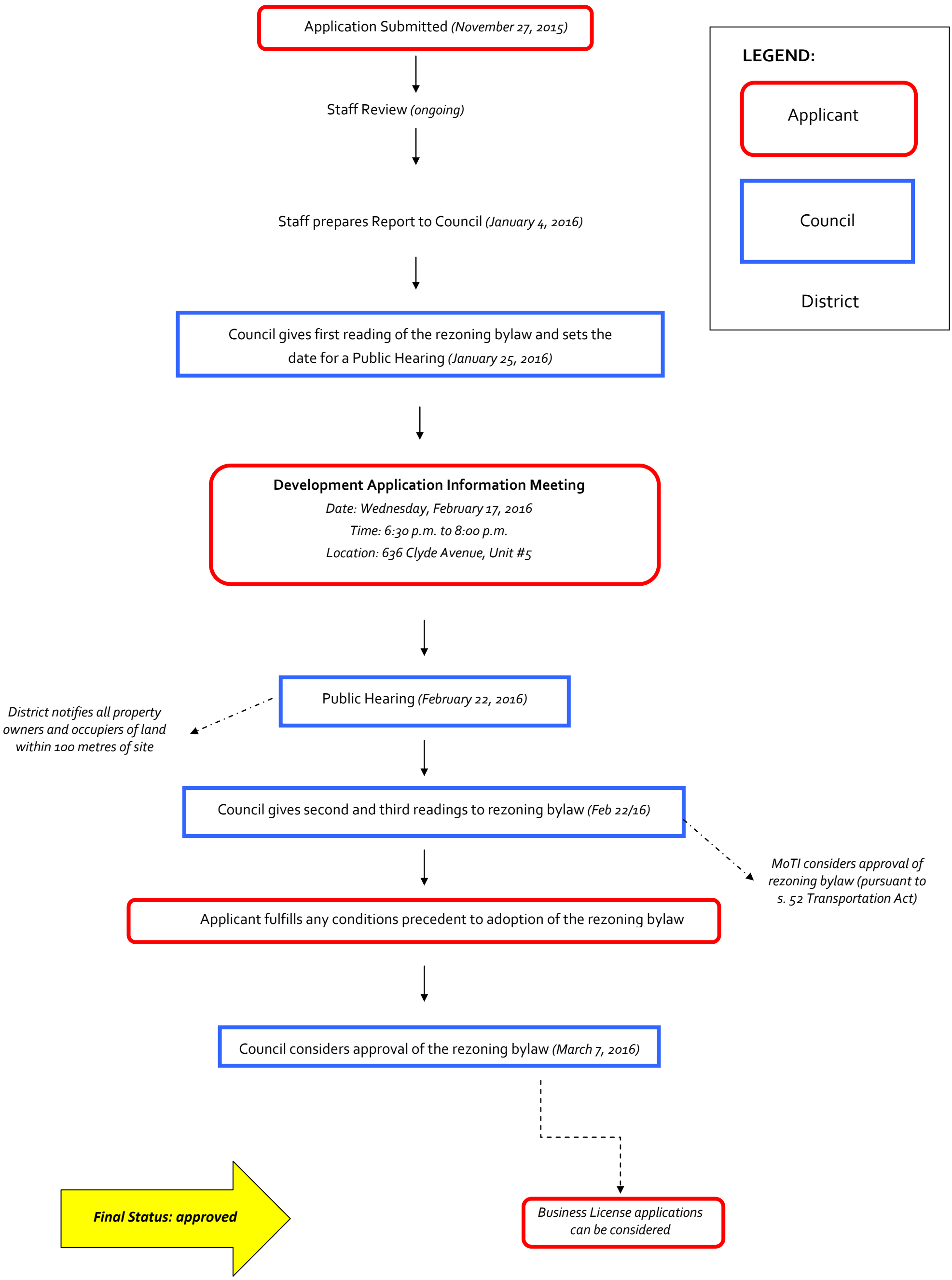
636 CLYDE AVENUE – REZONING NO. 15-089
PROCESS FOR CONSIDERATION