

SECTION A
02-03-04-05
06-07-08

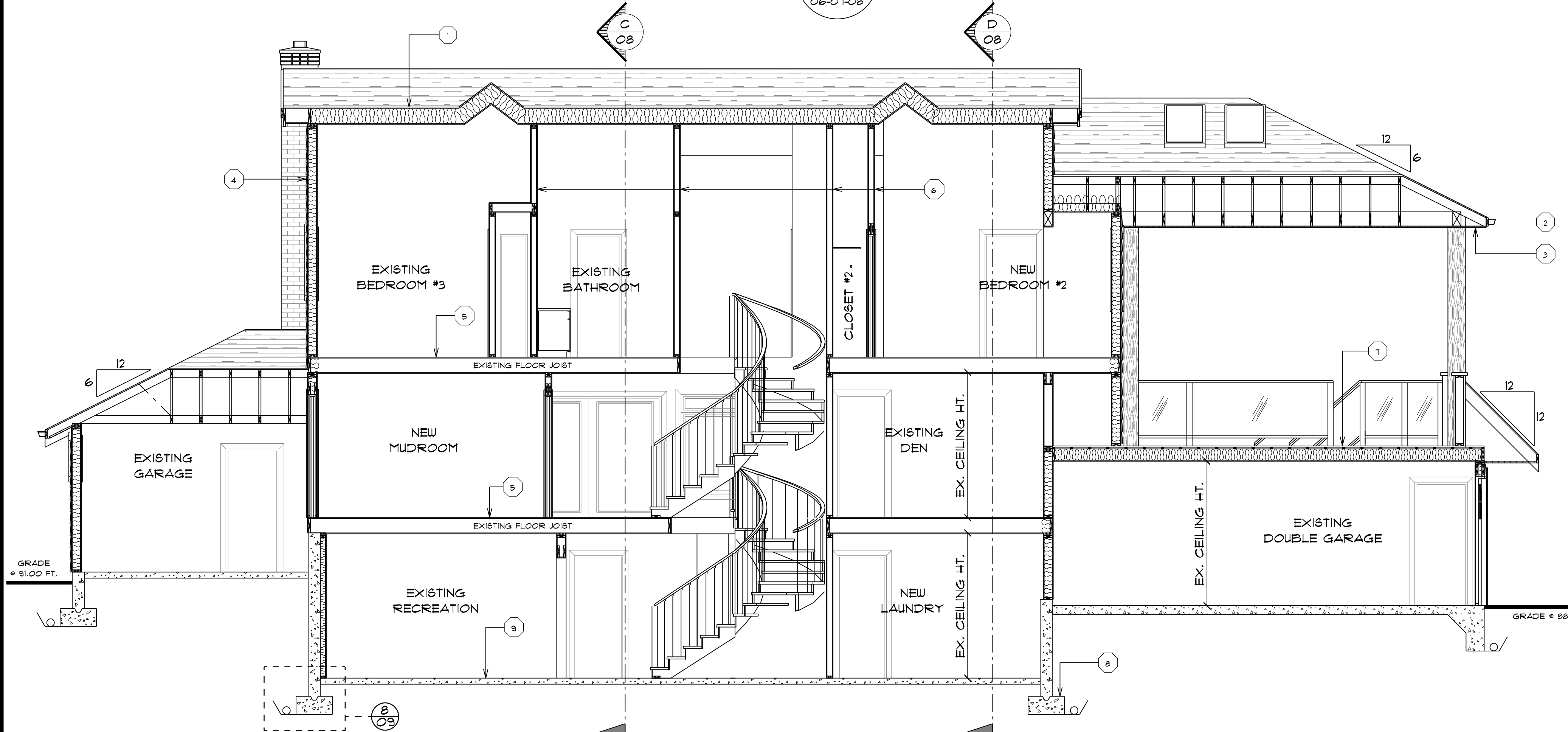

SECTION B
02-03-04-05
06-07-08

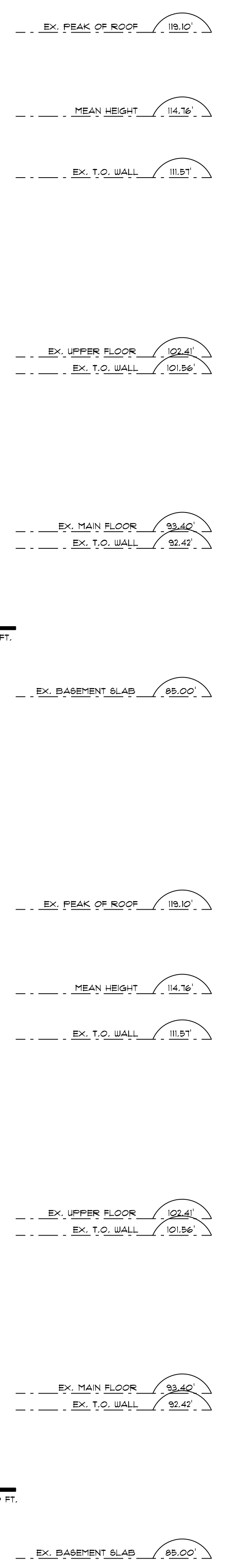

MATERIAL LEGEND

- ASPHALT SHINGLE ROOF**
 - ASPHALT SHINGLES
 - 30 MIN. BUILDING PAPER UNDERLAYMENT
 - 1/2" SHEATHING
 - TRUSSES @ 24" O.C. AS PER MANUFACTURER
 - R40 BATT INSULATION
 - 6 MIL. POLY VAPOUR BARRIER
 - 5/8" CEILING BOARD
- FASCIA**
 - 5" PRE-FINISHED ALUM. GUTTER
 - 2x6 FASCIA BOARD
 - 2x12 BARGE BOARD
 - GABLE ENDS ONLY
- SOFFIT**
 - 1x4 CEDAR OR VINYL
 - 1 1/2" CONT. VENT STRIP C/W SCREEN
- EXTERIOR WALL ASSEMBLY**
 - SIDING AS PER ELEVATIONS
 - 1/2" STRAPPING @ 16" O.C. OR WALL SLICKER (RAINSCREEN)
 - 2 LAYERS 30 MIN. BUILDING PAPER
 - 1/2" PLYWD. SHEATHING OR 5/8" SHIPLAP SHEATHING
 - OR 5/16" O.S.B. SHEATHING
 - 2x6 STUDS @ 16" O.C.
 - R20 BATT INSULATION
 - 6 MIL. POLY VAPOUR BARRIER
 - 1/2" G.W.B.
- FLOOR SYSTEM**
 - 3/4" T&G PLYWD. SHEATHING SUBFLOOR
 - T.J.I. FLOOR JOISTS AS PER ENGINEER
 - 5/8" CEILING BOARD
 - R28 BATT INSULATION WHERE REQUIRED
- INTERIOR PARTITION ASSEMBLY**
 - 1/2" G.W.B.
 - 2x4 STUDS @ 16" O.C.
 - 1/2" G.W.B.
- DECK OVER LIVING SPACE**
 - APPROVED MEMBRANE OR TORCH-ON
 - 3/4" PLYWD., SLOPE TO DRAIN
 - 2x4 ON FLAT STRAPPING
 - 2x8 JOISTS AS PER ENG.
 - R28 BATT INSULATION
 - 6 MIL. POLY VAPOUR BARRIER
 - 5/8" CEILING BOARD
 - STRAPPING NOT REQUIRED IF SPRAY FOAM INSULATION IS USED
- FOUNDATION WALL ASSEMBLY**
 - 2 COATS DAMP PROOFING
 - 8" CONC. FOUNDATION WALL
 - FOOTINGS ON SOLID BEARING AS PER ENG.
 - 4" PERFORATED P.V.C. PERIMETER DRAIN
 - 6" MIN. DRAIN ROCK COVER
- CONCRETE SLAB ASSEMBLY**
 - 4" POURED CONC.
 - REBAR W.W.F. AS PER ENG.
 - 6 MIL. POLY VAPOUR BARRIER
 - 5" MIN. COMPACT SAND
- EXTERIOR DECKS**
 - 30 MIL. VINYL ROOF DECK MEMBRANE
 - 3/4" T&G FIR PLYWD. FLOOR SHEATHING
 - WEDGE TO SLOPE 1:50
 - VENT 1:500

<p>BUILDING PERMIT 16/05/11</p> <p>CLIENT REVISION 09/02/11</p> <p>ISSUED FOR DD/MM/YY</p> <table border="1" style="width: 100%; border-collapse: collapse;"> <thead> <tr> <th style="text-align: left;">REVISIONS</th> <th style="text-align: left;">DATE</th> </tr> </thead> <tbody> <tr> <td> </td> <td> </td> </tr> <tr> <td> </td> <td> </td> </tr> <tr> <td> </td> <td> </td> </tr> <tr> <td> </td> <td> </td> </tr> <tr> <td> </td> <td> </td> </tr> </tbody> </table> <p>PROJECT/DRAWING NO.: R11141</p> <p>PROJECT: GRAU RESIDENCE 4110 SOUTH PICCADILLY ROAD WEST VANCOUVER, B.C.</p> <p>DRAWN BY: C.D.</p> <p>CHECKED BY: J.R.</p> <p>SCALE: 1/4"=1'-0"</p> <p>UNLESS NOTED</p> <p>DATE: November 23, 2011</p> <p>TITLE: SECTIONS</p>	REVISIONS	DATE											<p>THIS DRAWING IS AN INSTRUMENT OF SERVICE AND THE PROPERTY OF THE DESIGNER AND MAY NOT BE REPRODUCED WITHOUT HIS PERMISSION. ANY UNAUTHORIZED REPRODUCTION OR USE OF THIS DRAWING IS PROHIBITED AND SHALL BE AT THE USER'S SOLE RISK. THE DESIGNER'S LIABILITY IS LIMITED TO THE DESIGN AND CONSTRUCTION OF THE PROJECT AND SHALL NOT BE RESPONSIBLE FOR ANY ERRORS OR OMISSIONS. THE DESIGNER IS NOT RESPONSIBLE FOR ANY COSTS INCURRED TO THE OWNER OR CONTRACTOR THROUGH ANY ERRORS OR OMISSIONS.</p> <p>NEW HOME AND RENOVATION DESIGN SPECIALISTS</p> <p>SUITE ONE 650 CLYDE AVE. V7S 1K6 VANCOUVER, B.C. 604-913-0103 E-MAIL: info@newdesign.com</p> <p>R R.C. MATHI DESIGN LTD</p>
REVISIONS	DATE												

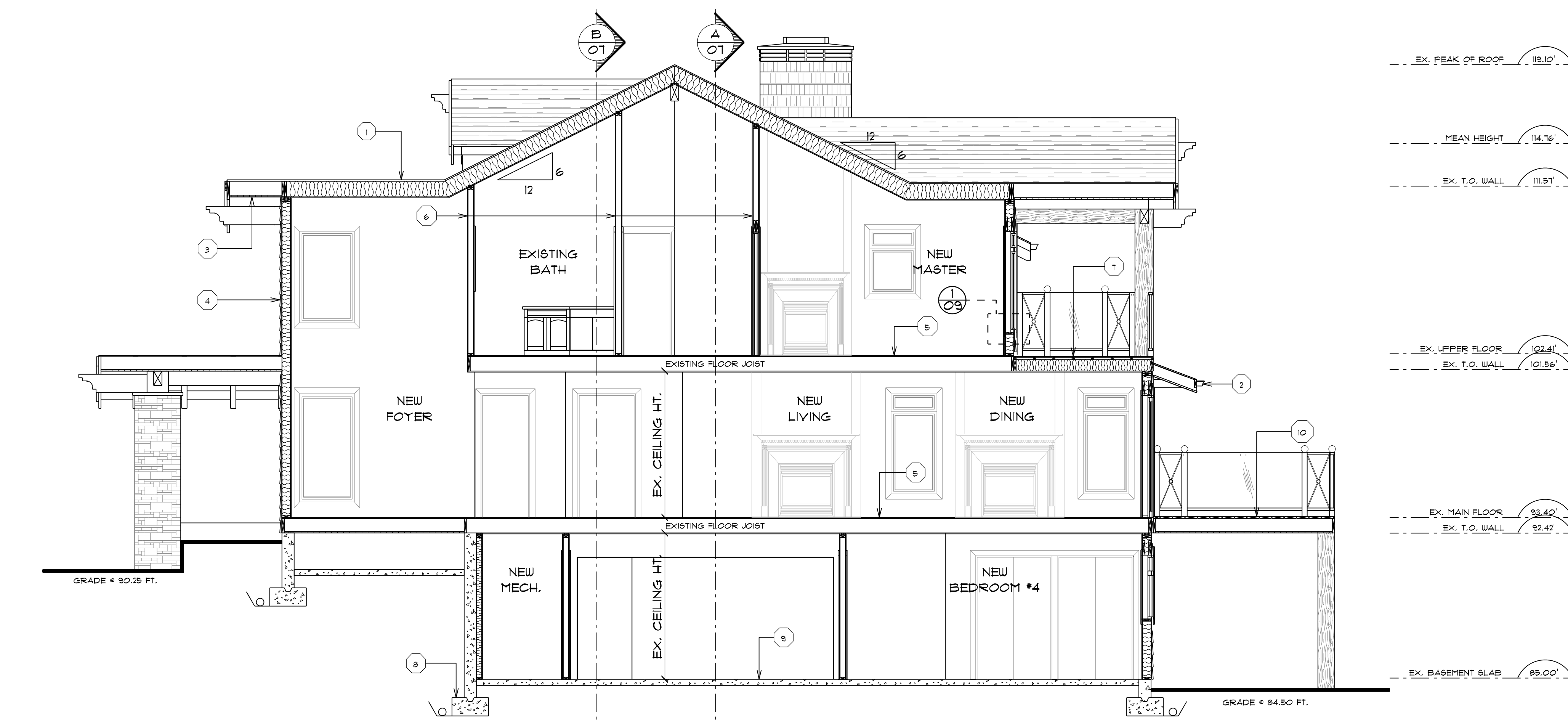

SECTION C
SCALE: 1/4" = 1'-0"
02-03-04-05
06-07-08

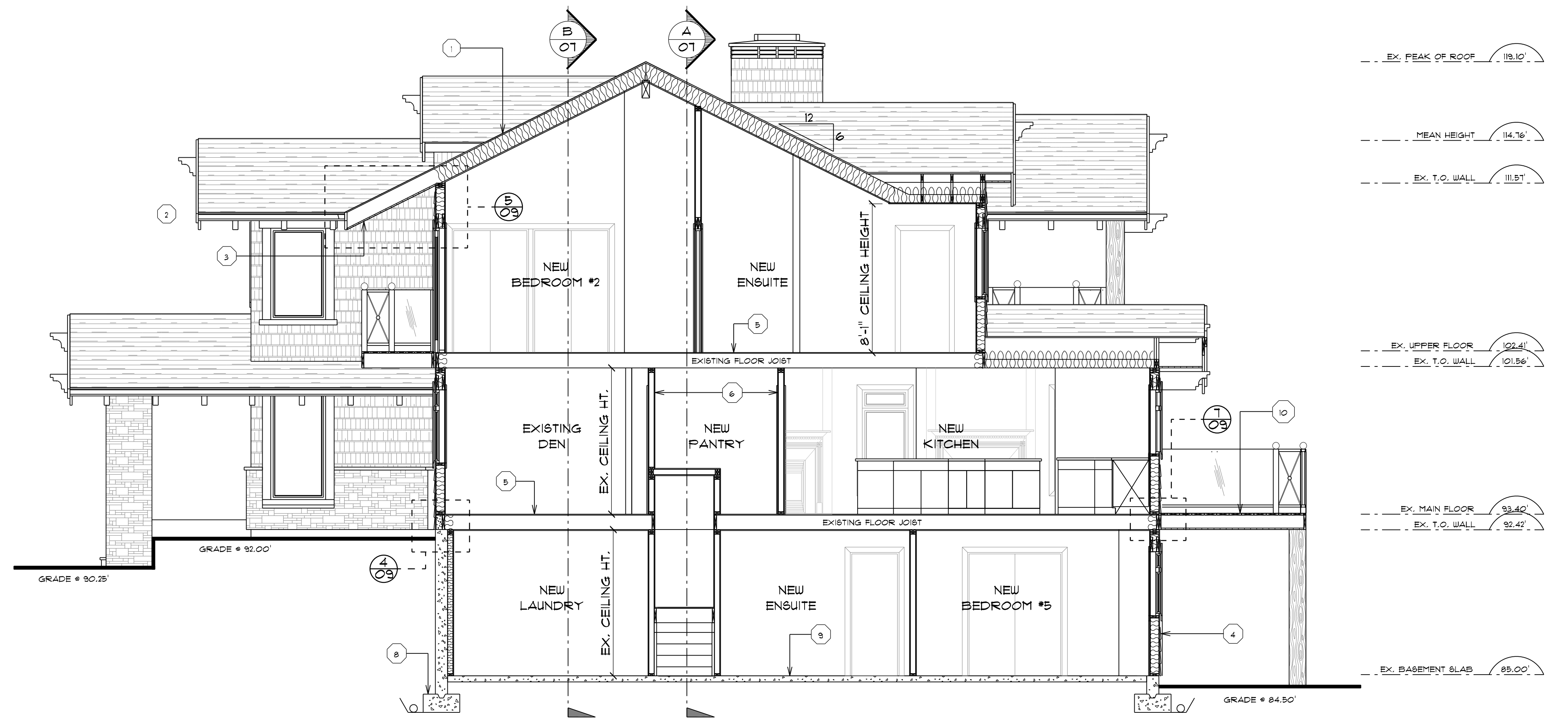

SECTION D
SCALE: 1/4" = 1'-0"
02-03-04-05
06-07-08

MATERIAL LEGEND

- ASPHALT SHINGLE ROOF**
 - ASPHALT SHINGLES
 - 30 MIN. BUILDING PAPER UNDERLAYMENT
 - 1/2" SHEATHING
 - TRUSSES @ 24" O.C. AS PER MANUFACTURER
 - R40 BATT INSULATION
 - 6 MIL. POLY VAPOUR BARRIER
 - 5/8" CEILING BOARD
- FASCIA**
 - 5" PRE-FINISHED ALUM. GUTTER
 - 2x6 FASCIA BOARD
 - 2x12 BARGE BOARD*
 - * GABLE ENDS ONLY
- SOFFIT**
 - T&G CEDAR OR VINYL
 - 1 1/2" CONT. VENT STRIP C/W SCREEN
- EXTERIOR WALL ASSEMBLY**
 - SIDING AS PER ELEVATIONS
 - 1/2" STRAPPING @ 16" O.C. OR WALL SLICKER (RAINSREEN)
 - 2 LAYERS 30 MIN. BUILDING PAPER
 - 1/2" PLYWD. SHEATHING OR 5/8" SHIPLAP SHEATHING
 - OR 5/16" O.S.B. SHEATHING
 - 2x6 STUDS @ 16" O.C.
 - R20 BATT INSULATION
 - 6 MIL. POLY VAPOUR BARRIER
 - 1/2" G.W.B.
- FLOOR SYSTEM**
 - 3/4" T&G PLYWD. SHEATHING SUBFLOOR
 - T.J.I. FLOOR JOISTS AS PER ENGINEER
 - 5/8" CEILING BOARD
 - R28 BATT INSULATION WHERE REQUIRED
- INTERIOR PARTITION ASSEMBLY**
 - 1/2" G.W.B.
 - 2x4 STUDS @ 16" O.C.
 - 1/2" G.W.B.
- DECK OVER LIVING SPACE**
 - APPROVED MEMBRANE OR TORCH-ON
 - 3/4" PLYWD., SLOPE TO DRAIN
 - 2x4 ON FLAT STRAPPING*
 - 2x8 JOISTS AS PER ENG.
 - R28 BATT INSULATION
 - 6 MIL. POLY VAPOUR BARRIER
 - 5/8" CEILING BOARD
 - * STRAPPING NOT REQUIRED IF SPRAY FOAM INSULATION IS USED
- FOUNDATION WALL ASSEMBLY**
 - 2 COATS DAMP PROOFING
 - 8" CONC. FOUNDATION WALL
 - FOOTINGS ON SOLID BEARING AS PER ENG.
 - 4" PERFORATED P.V.C. PERIMETER DRAIN
 - 6" MIN. DRAIN ROCK COVER
- CONCRETE SLAB ASSEMBLY**
 - 4" POURED CONC.
 - REBAR W.W.F. AS PER ENG.
 - 6 MIL. POLY VAPOUR BARRIER
 - 5" MIN. COMPACT SAND
- EXTERIOR DECKS**
 - 30 MIL. VINYL ROOF DECK MEMBRANE
 - 3/4" T&G FIR PLYWD. FLOOR SHEATHING
 - WEDGE TO SLOPE 1:50
 - VENT 1:500

CLIENT REVISION SEE PROJ. BIN. 01	04/01/12
BUILDING PERMIT	16/05/11
CLIENT REVISION	09/02/11
ISSUED FOR	DD/MM/YY
REVISIONS	DATE

DRAWN BY: C.D.
CHECKED BY: J.R.
SHEET: 08 of 09

PROJECT/DRAWING NO.:
R11141
SCALE: 1/4"=1'-0"
DATE: January 04, 2012

PROJECT:
GRAU RESIDENCE
4710 SOUTH PICCADILLY ROAD
WEST VANCOUVER, B.C.
TITLE:
SECTIONS

THIS DRAWING AS AN INSTRUMENT OF SERVICE IS THE PROPERTY OF THE DESIGNER AND MAY BE REPRODUCED OR TRANSMITTED IN ANY FORM OR BY ANY MEANS, ELECTRONIC OR MECHANICAL, INCLUDING PHOTOCOPYING, RECORDING, OR BY ANY INFORMATION STORAGE AND RETRIEVAL SYSTEM, WITHOUT THE WRITTEN PERMISSION OF THE DESIGNER. UNLESS OTHERWISE SPECIFIED, ALL DIMENSIONS ARE IN METERS AND SHALL BE ROUNDED UP TO THE NEAREST MILLIMETER. THE DESIGNER SHALL BE RESPONSIBLE FOR THE DESIGNER'S DIMENSIONS ON THE JOB SITE AND SHALL INFORM THE DESIGNER OF ANY DISCREPANCIES AND VARIATIONS FROM THESE DRAWINGS. THE DESIGNER IS NOT RESPONSIBLE FOR ANY COSTS INCURRED TO THE OWNER OR CONTRACTOR THROUGHOUT ANY ERRORS OR OMISSIONS.

NEW HOME AND RENOVATION DESIGN SPECIALISTS
SUITE ONE
11111 111 AVE.
WEST VANCOUVER, B.C.
604-913-0103
E-MAIL: info@newhomedesign.com

ROMMIE DESIGN LTD