

TOPOGRAPHIC SURVEY PLAN OF LOT 21, EXCEPT PART IN REFERENCE PLAN 1452,  
BLOCK 2, DISTRICT LOT 811, PLAN 967

P. I. D. 015-048-452  
SCALE 1 INCH = 8 FEET

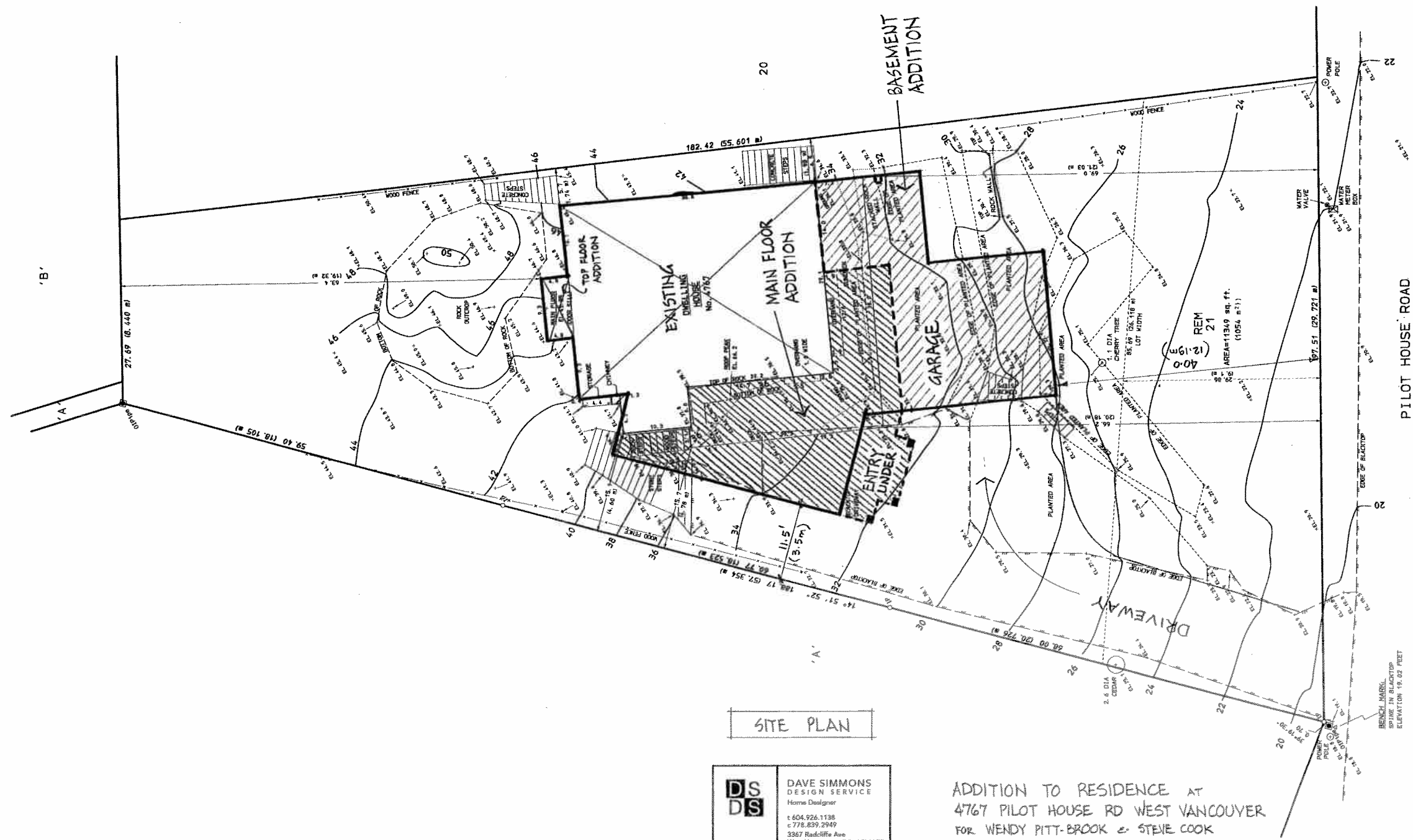

SITE PLAN

**DS DS**  
DAVE SIMMONS  
DESIGN SERVICE  
Home Designer  
t 604.926.1138  
f 778.839.2949  
5367 Radcliffe Ave  
West Vancouver • BC • V7V 1G7  
ds@homedesignbshaw.ca

ADDITION TO RESIDENCE AT  
4767 PILOT HOUSE RD WEST VANCOUVER  
FOR WENDY PITT-BROOK & STEVE COOK  
JAN 2012

**LEGEND**  
 ■ DENOTES NON-STANDARD ROUND IRON POST FOUND  
 ○ DENOTES STANDARD IRON POST SET  
 ● DENOTES CORRECT THIS 21ST DAY OF NOVEMBER, 2011

**ELEVATIONS**  
 ELEVATIONS ARE TO DISTRICT OF WEST VANCOUVER GEODETIC DATUM.  
 BENCH MARK USED - INVERT OF MANHOLE NO. 8, LOCATED NEAR THE SOUTH WEST CORNER OF LOT 'A', INV. 458.1763 PILOT HOUSE ROAD.  
 INVERT ELEVATION 112.50 FEET. DIMS & LOC. DATUMS - 5' ± 37 FEET  
 - 21.13 FEET, GEODETIC DATUM.  
 BENCH MARK SET - SPIKE IN BLACKTOP LOCATED NEAR THE SOUTH WEST CORNER OF LOT 21.  
 ELEVATION 19.02 FEET.

**NOTE**  
 FOR RESTRICTIVE COVENANT GC 87456, SEE 29686 E.

**THIS DOCUMENT IS NOT VALID UNLESS  
 ORIGINALY SIGNED AND SEALED**

© THIS PLAN IS THE COPYRIGHT PROPERTY  
 2007 UNAUTHORIZED USE OR REPRODUCTION  
 IS STRICTLY PROHIBITED

**HOBBS, WINTER & McDONALD,  
 B. C. LAND SURVEYORS,  
 115-828 HARBORSIDE DRIVE,  
 VANCOUVER, B. C. V7P 3R9  
 TEL: 604-683-1511 FAX: 604-686-2204  
 EMAIL: hws@hwsurveyors.com**

AWW *Amelia*  
 B.C.L.S.

FB 2019 D. 131-134  
 PR 2033 D. 115-152 H 3102-03 W