



Nelson Residence Remodel

4772 The Highway
WEST VANCOUVER, BC

DEMOLITION PLAN GENERAL NOTES

1. REMOVE EXISTING KITCHEN AND BATH CABINETS AND FIXTURES.
2. REMOVE EXISTING CARPETING, FLOOR AND WALL TILE- EXISTING .
3. REMOVE ALL EXISTING , FIXTURES, TILE, SHOWER AND TUB SURROUNDS, REPLACE ALL WITH NEW.
4. REMOVE ALL EXISTING WALLS WITH A FORM BRICK WALLS.
5. REMOVE ALL EXISTING INTERIOR DOORS AND TRIM.
6. REMOVE INTERIOR DOORS AND TRIM AND BASEBOARDS.

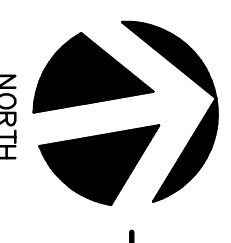
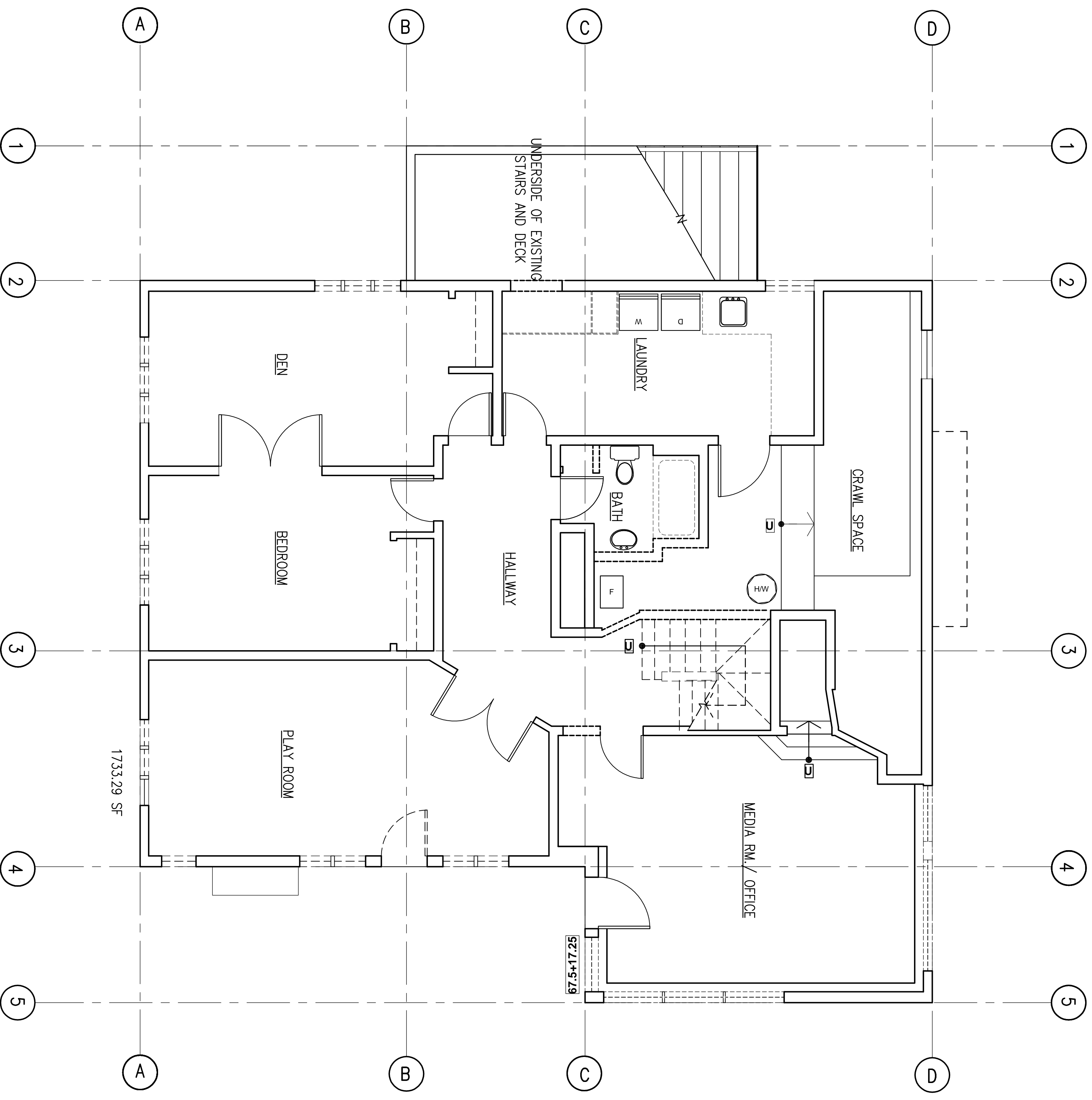

BASEMENT LEVEL DEMOLITION FLOOR PLAN
SCALE: 1/4" = 1'-0"

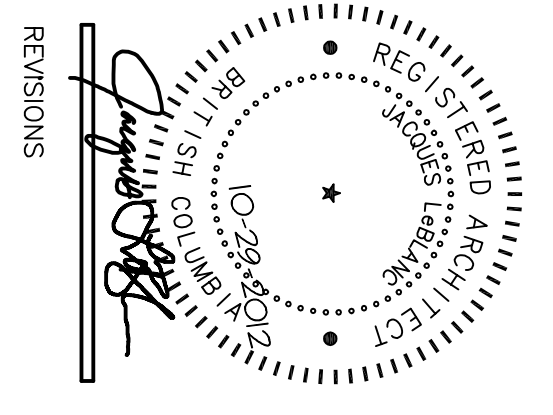

PROJECT NO. _____
DATE 10-29-2012
DRAWN BY JLL/JH
SHEET CONTENTS _____
BASEMENT LEVEL DEMOLITION FLOOR PLAN



Nelson Residence Remodel

4772 The Highway
WEST VANCOUVER, BC

DEMOLITION PLAN GENERAL NOTES

1. REMOVE EXISTING KITCHEN AND BATH CABINETS AND FIXTURES.
2. REMOVE EXISTING CARPETING, FLOOR AND WALL TILE- EXISTING.
3. REMOVE ALL EXISTING FIXTURES, TILE, SHOWER AND TUB SURROUNDS, REPLACE ALL WALL SHUTTER VALVES WITH A FORM BRICK WALL FINISH.
4. REMOVE INTERIOR DOORS AND TRIM AND BASEBOARDS.

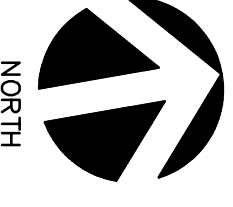
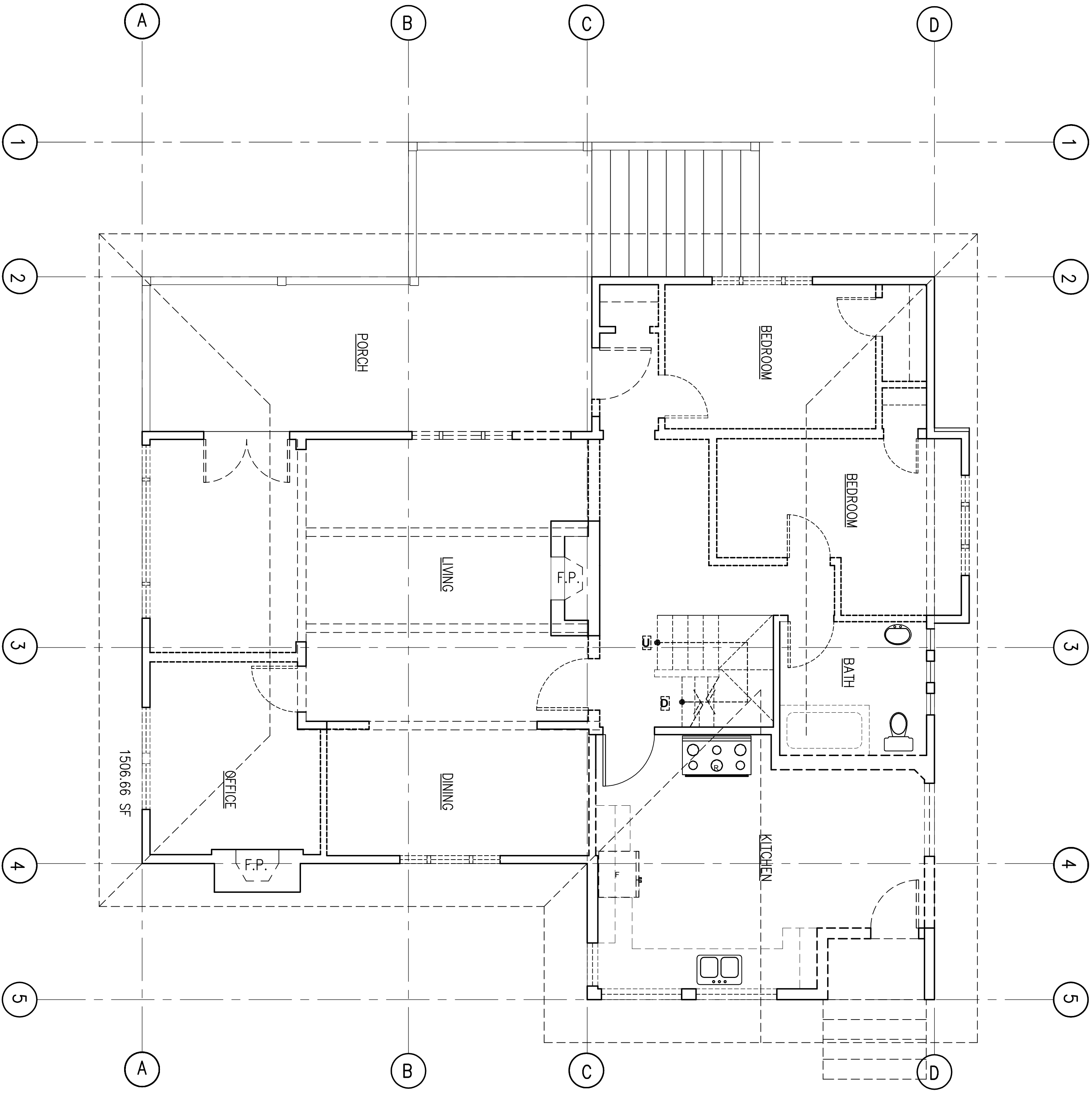

MAIN LEVEL DEMOLITION FLOOR PLAN
SCALE: 1/4" = 1'-0"

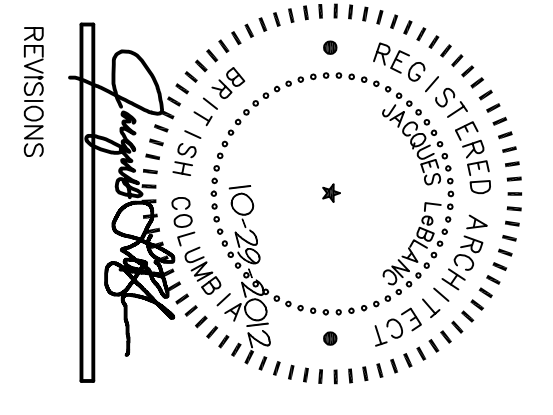

REVISIONS

PROJECT NO. _____
DATE 10-29-2012
DRAWN BY JLL/JH
SHEET CONTENTS
MAIN LEVEL
DEMOLITION FLOOR PLAN



Nelson Residence Remodel

4772 The Highway
WEST VANCOUVER, BC

DEMOLITION PLAN GENERAL NOTES

1. REMOVE EXISTING KITCHEN AND BATH CABINETS AND FIXTURES.
2. REMOVE EXISTING CARPETING, FLOOR AND WALL TILE- EXISTING .
3. REMOVE ALL EXISTING , FIXTURES, TILE, SHOWER AND TUB SURROUNDS, REPLACE ALL WITH NEW.
4. REMOVE ALL EXISTING WALLS WITH A FORM BRICK OR BLOCK.
5. REMOVE EXISTING INTERIOR DOORS AND TRIM.
6. REMOVE INTERIOR DOORS AND TRIM AND BASEBOARDS.

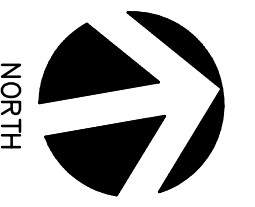
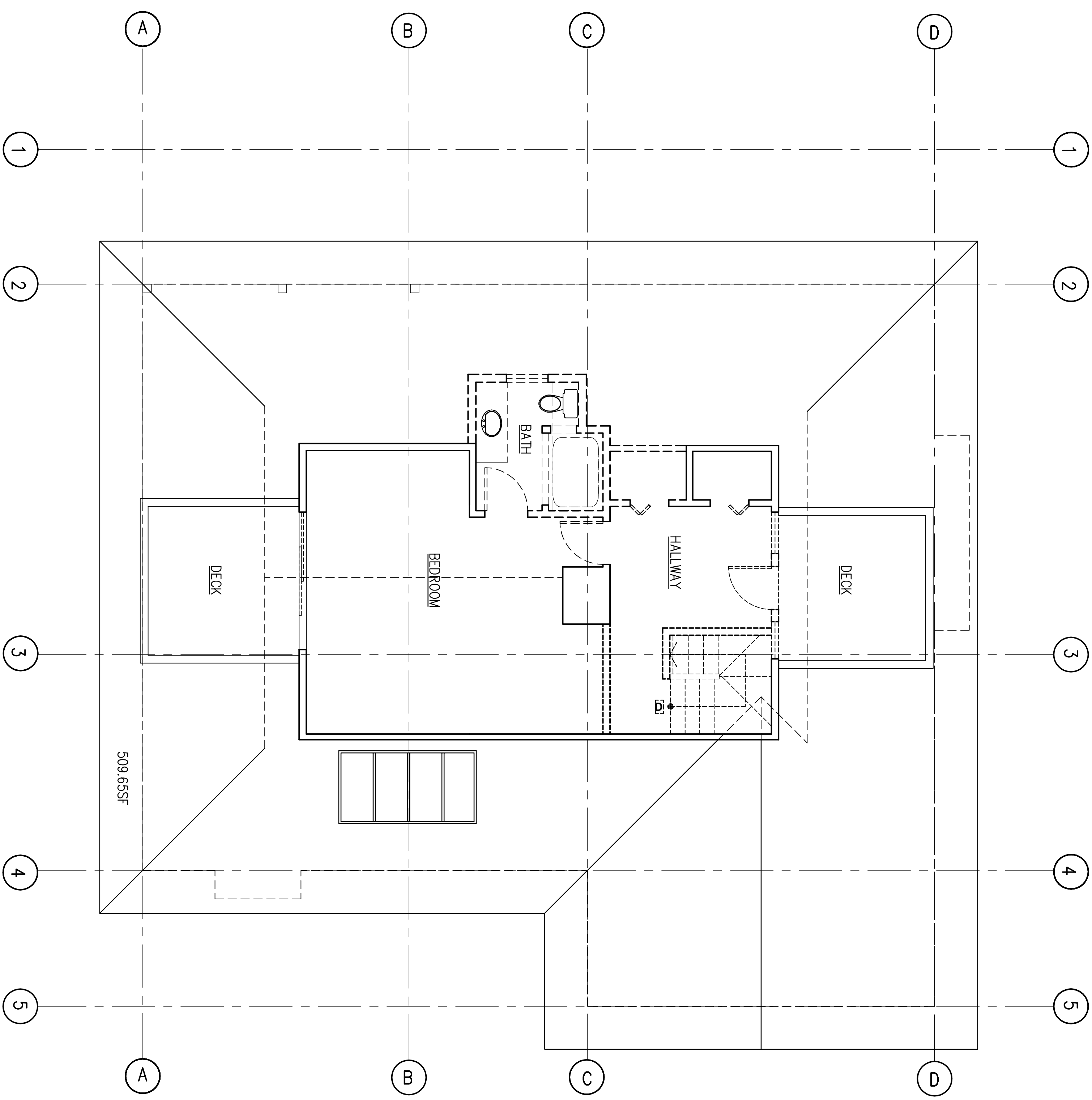

UPPER LEVEL DEMOLITION FLOOR PLAN
SCALE: 1/4" = 1'-0"

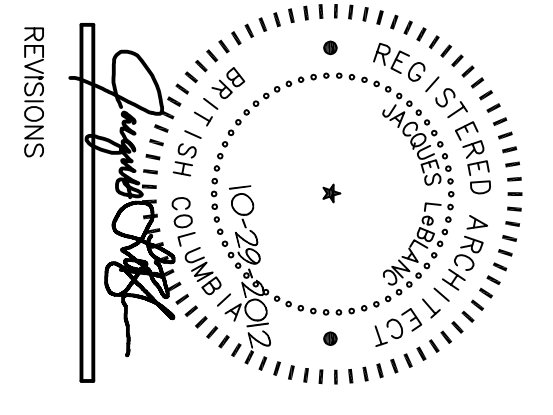

REVISIONS

PROJECT NO. _____
DATE 10-29-2012
DRAWN BY JLL/JH
SHEET CONTENTS
UPPER LEVEL
DEMOLITION FLOOR PLAN



DEMOLITION PLAN GENERAL NOTES

1. REMOVE EXISTING KITCHEN AND BATH CABINETS AND FIXTURES.
2. REMOVE EXISTING CARPETING, FLOOR AND WALL TILE- EXISTING.
3. REMOVE ALL EXISTING FIXTURES, TILE, SHOWER AND TUB SURROUNDS, REPLACE ALL WITH NEW TILE.
4. REMOVE ALL EXISTING INTERIOR DOOR AND TRIM.
5. REMOVE INTERIOR DOORS AND TRIM AND BASEBOARDS.
6. REMOVE INTERIOR DOORS AND TRIM AND BASEBOARDS.

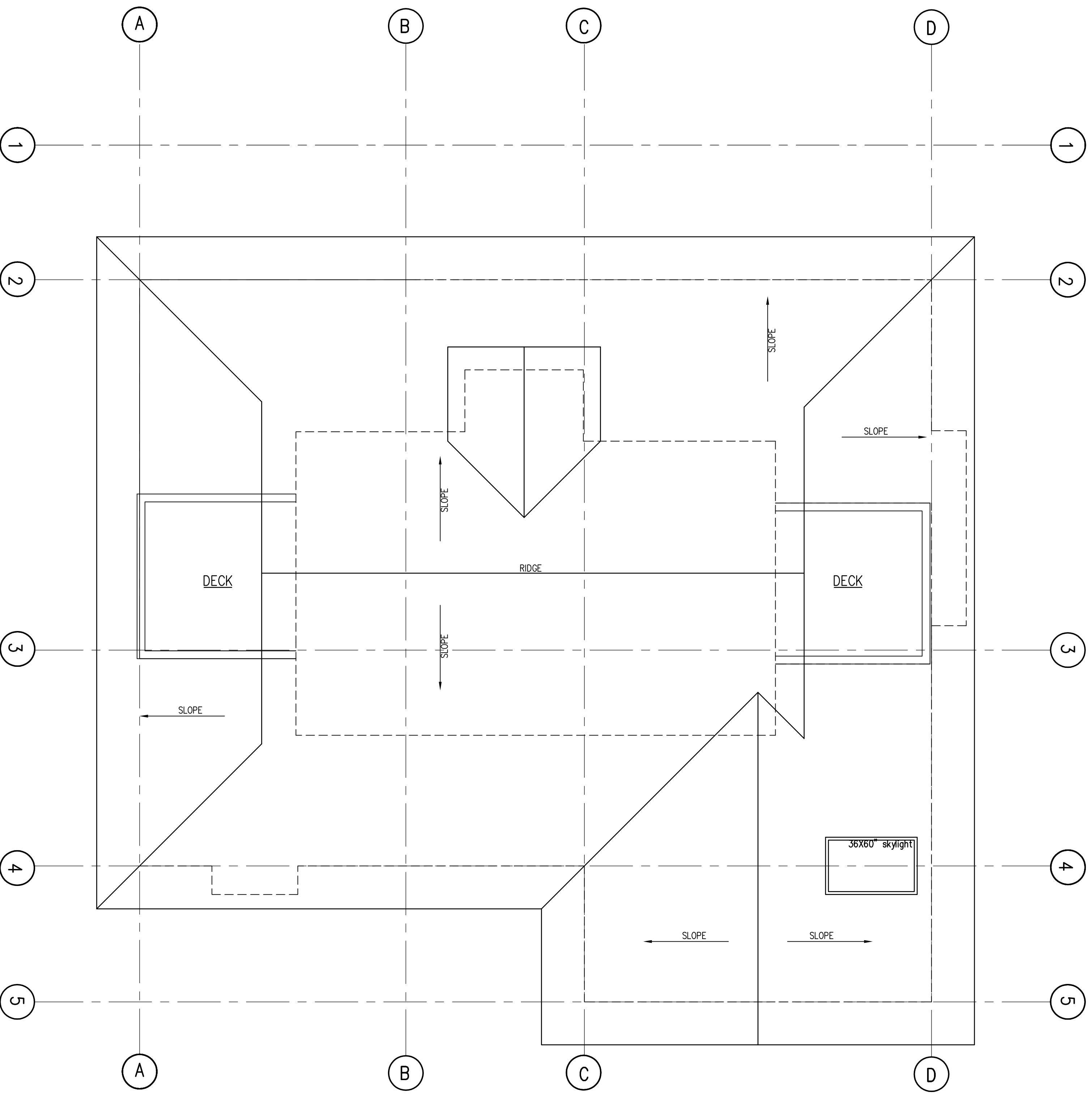

Nelson Residence Remodel
4772 The Highway
WEST VANCOUVER, BC

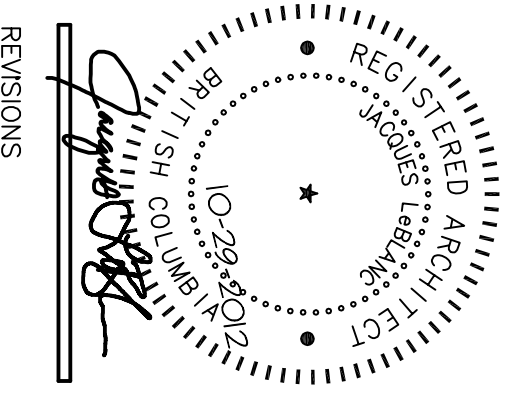

REVISIONS

PROJECT NO. _____
DATE 10-29-2012
DRAWN BY JLL/JH
SHEET CONTENTS _____
EXISTING ROOF PLAN

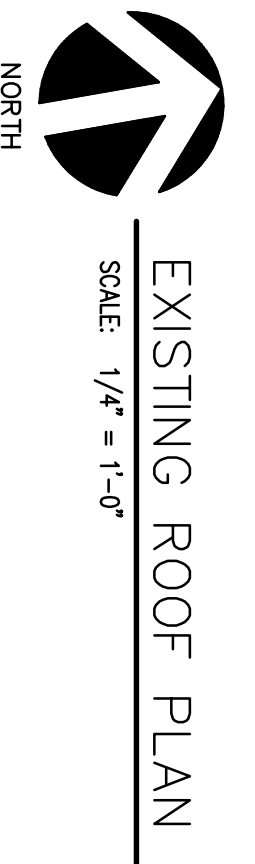

Nelson Residence Remodel

4772 The Highway
WEST VANCOUVER, BC

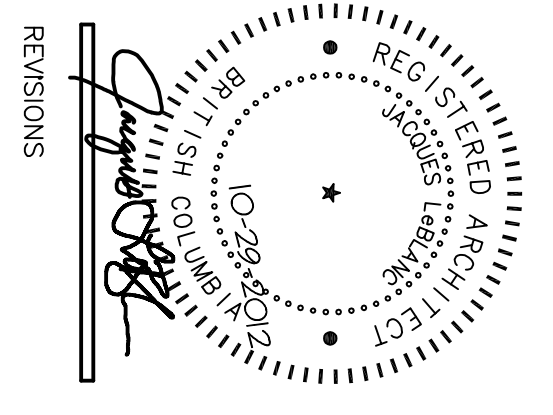

PROJECT NO. 10-29-2012
DATE 10-29-2012
DRAWN BY JLL/JH
SHEET CONTENTS
BASEMENT FLOOR PLAN

SHEET A1.1

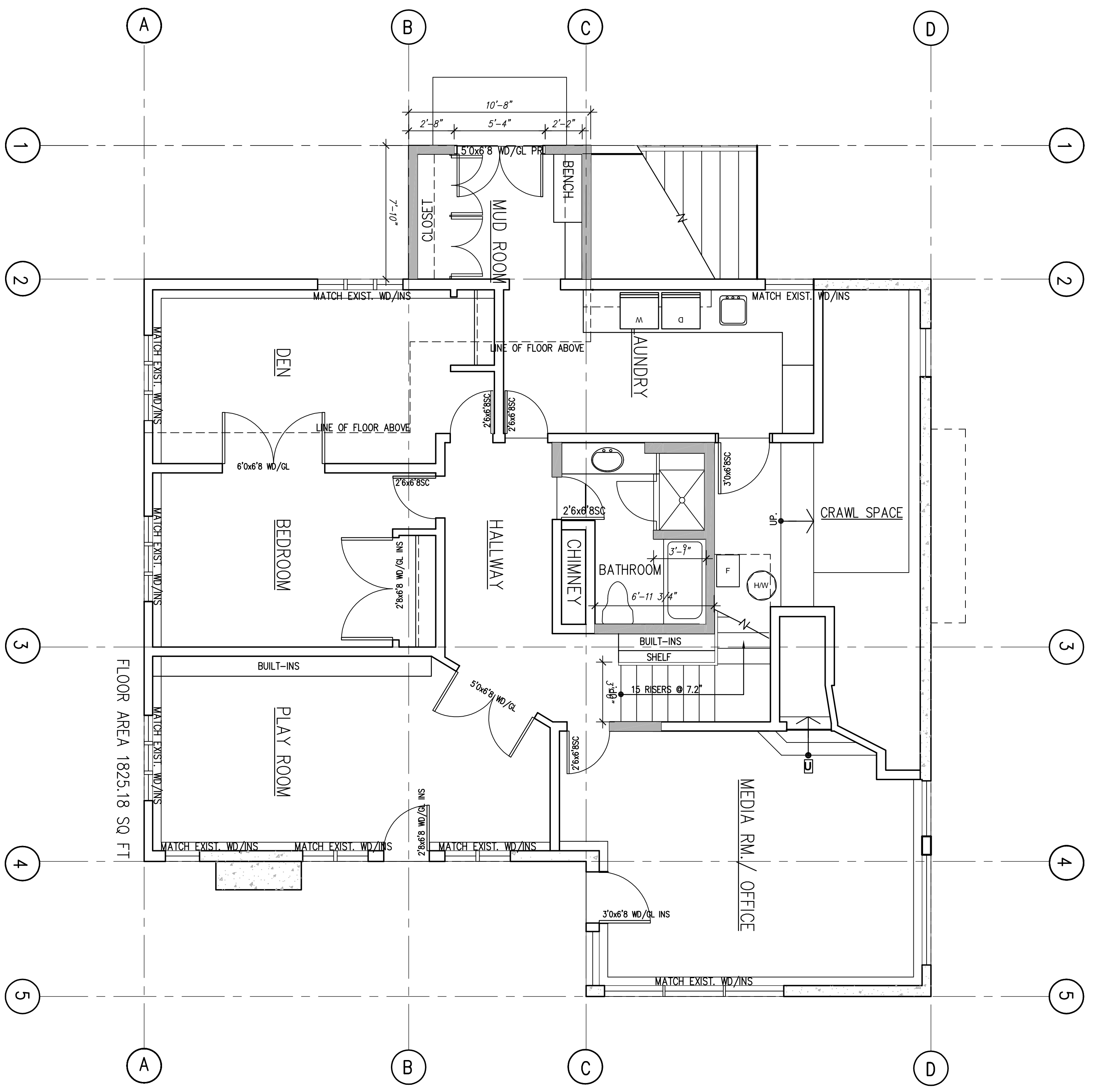

- EXISTING CONCRETE FOUNDATION WALL
- EXISTING STUD WALL
- NEW 2x4 (INTERIOR) OR 2x6 STUD WALL

BASEMENT FLOOR PLAN
SCALE: 1/4" = 1'-0"
NORTH



Nelson Residence Remodel

4772 The Highway
WEST VANCOUVER, BC

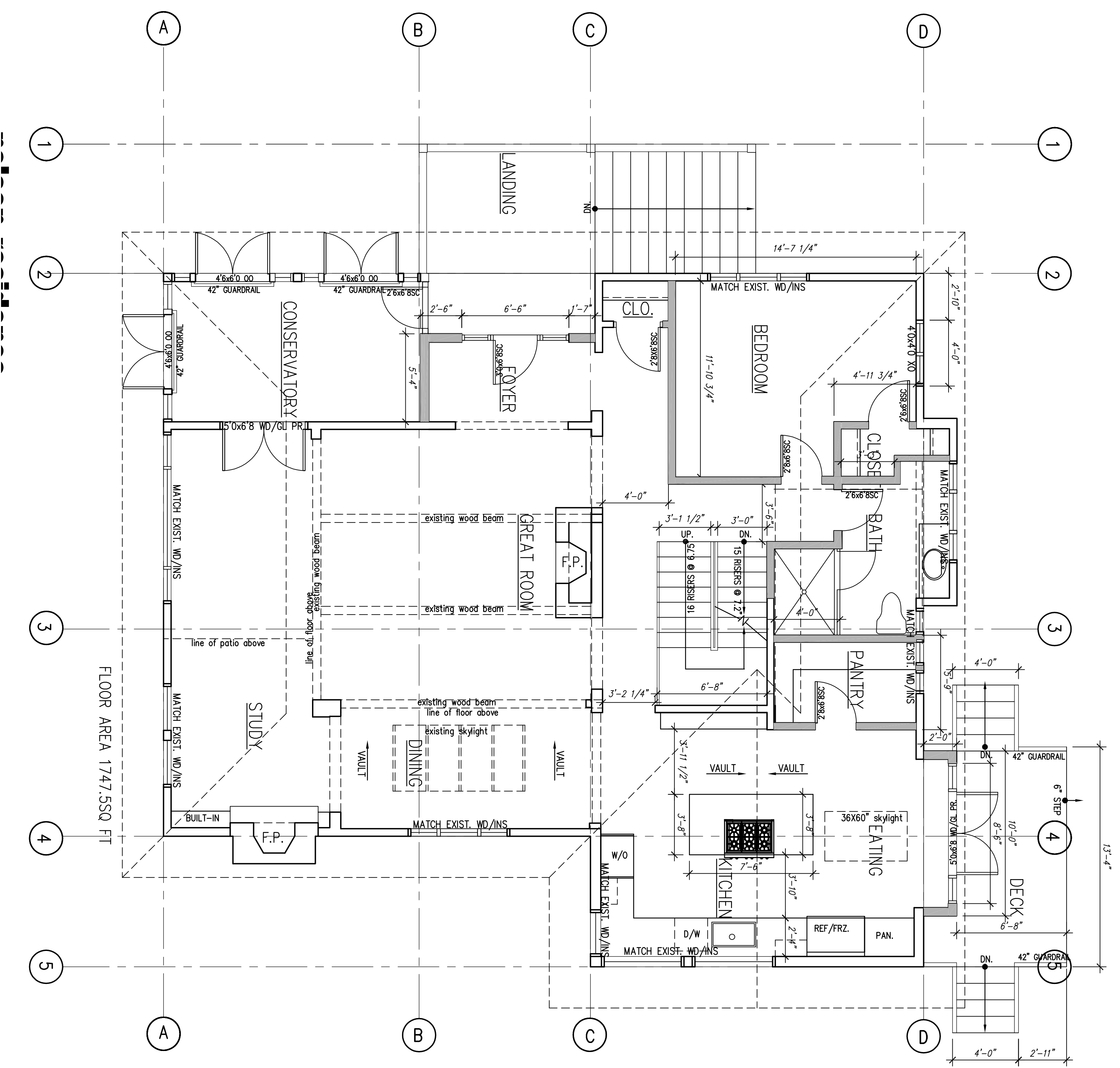

MAIN LEVEL FLOOR PLAN
SCALE: 1/4" = 1'-0"

REVISIONS

NO.	DATE	DESCRIPTION
1	10-22-2012	ISSUED FOR PERMIT

PROJECT NO. _____
DATE 10-29-2012
DRAWN BY JLL/JH
SHEET CONTENTS
MAIN FLOOR PLAN

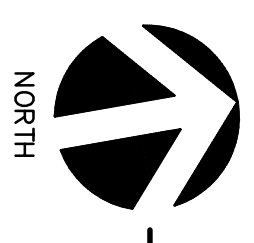
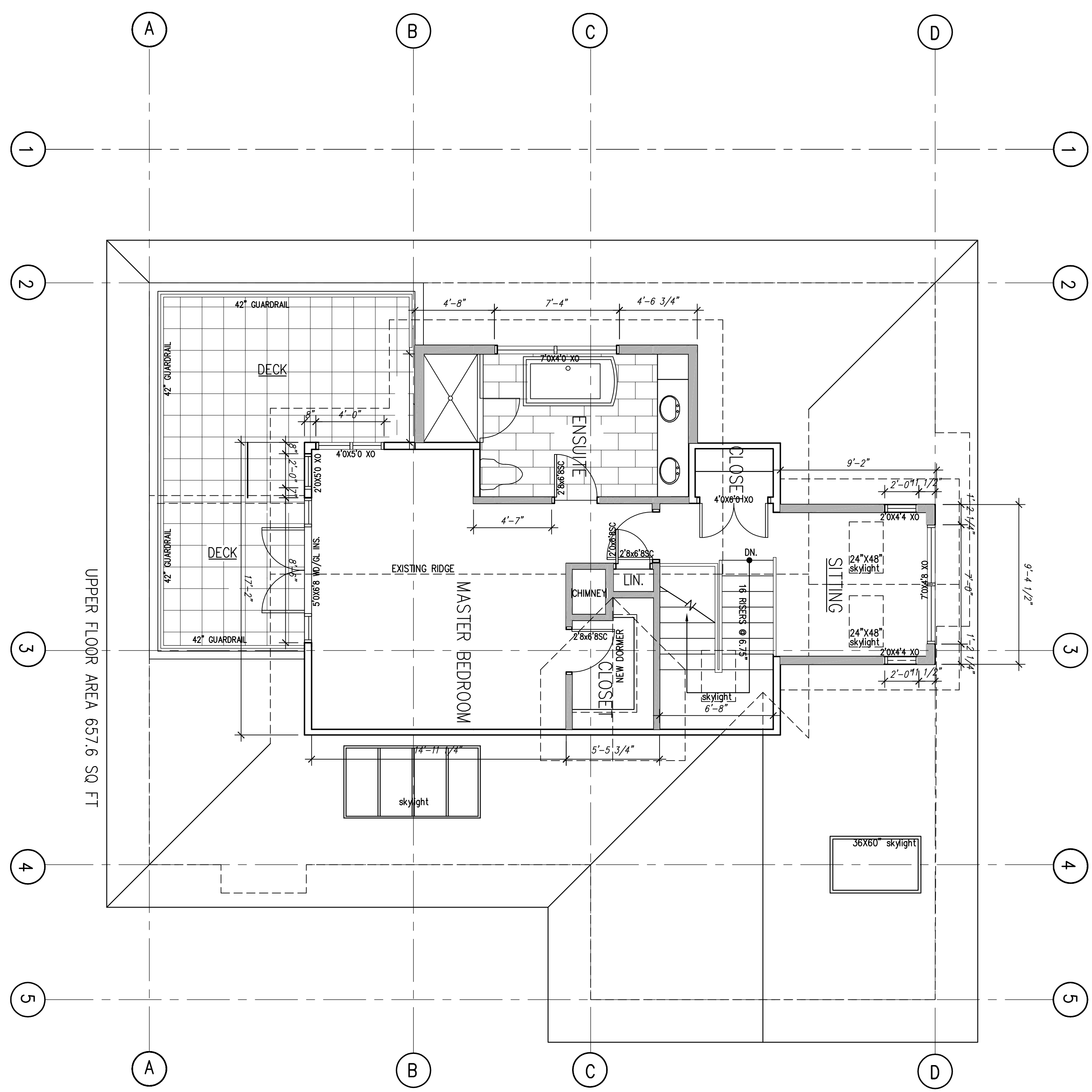

UPPER LEVEL FLOOR PLAN
SCALE: 1/4" = 1'-0"

Nelson Residence Remodel
4772 The Highway
WEST VANCOUVER, BC

T 604.377.9545
F 602.296.0405

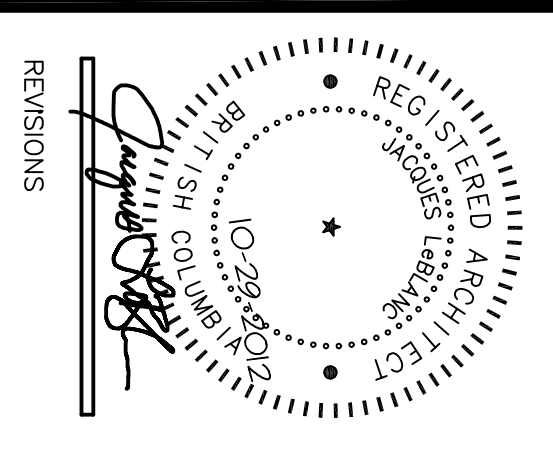

REVISIONS

PROJECT NO. _____
DATE 10-29-2012
DRAWN BY JLL/JH
SHEET CONTENTS
UPPER FLOOR PLAN

SHEET
A1.3

Nelson Residence Remodel

4772 The Highway
 WEST VANCOUVER, BC

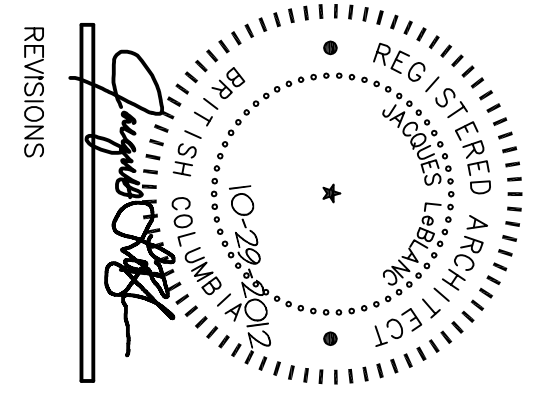

REVISIONS

PROJECT NO. _____
 DATE 10-29-2012
 DRAWN BY JLL/JH
 SHEET CONTENTS _____
 ROOF PLAN _____

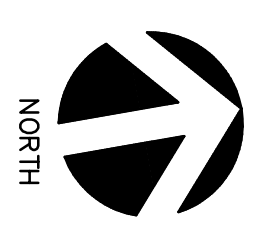
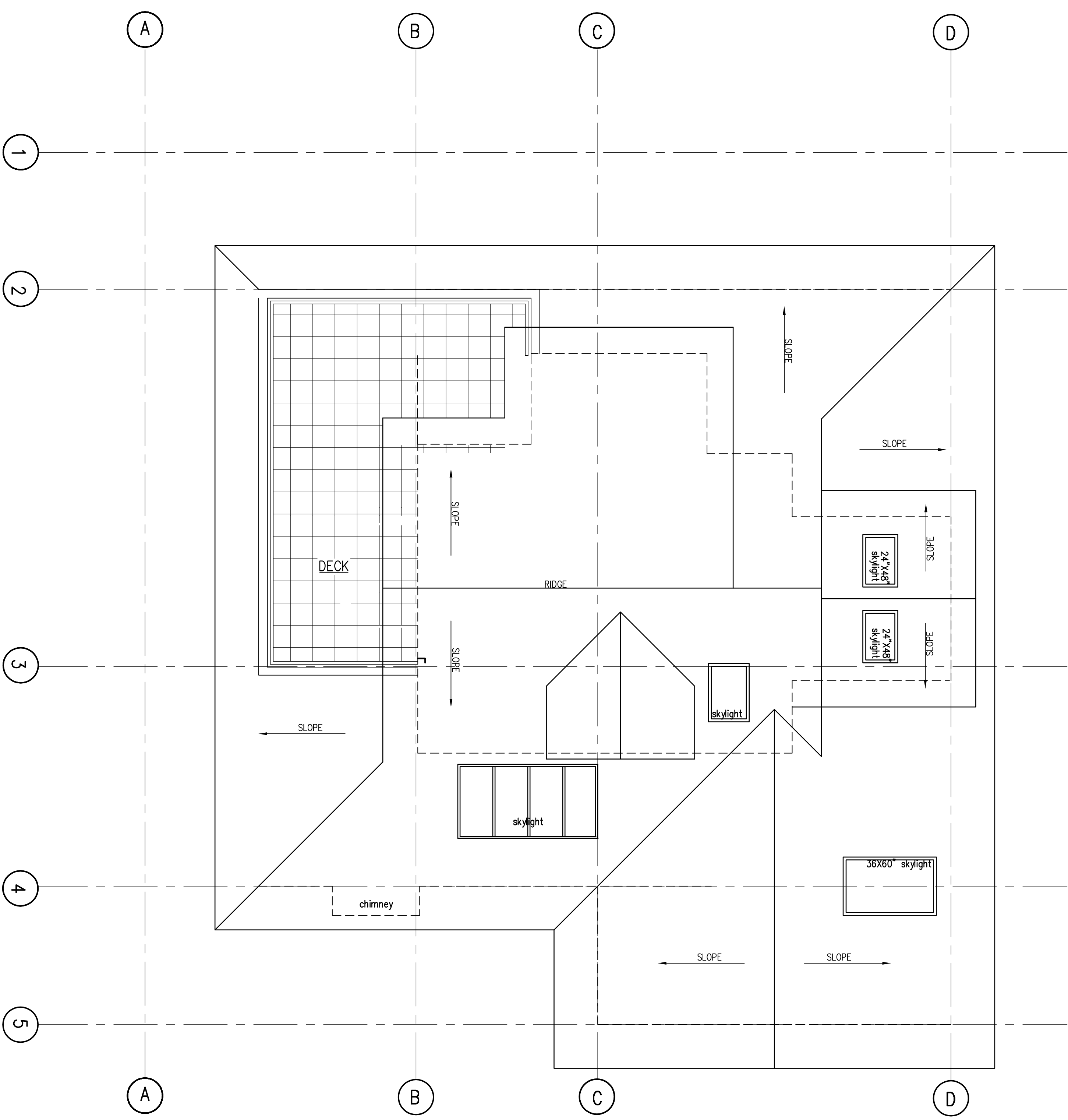

ROOF PLAN
 SCALE: 1/4" = 1'-0"