

Inglewood Care Campus

Re-Issued for Development Permit

VDZ+A
 LANDSCAPE ARCHITECTURE | CIVIL ENGINEERING | URBAN FORESTRY
 FORT LANGLEY STUDIO | MOUNT PLEASANT STUDIO
 100-9181 Church St | 102-355 Kingsway
 Fort Langley, BC | Vancouver, BC
 V1M 2R8 | V5T 3J7
 www.vdz.ca | 604-882-0024

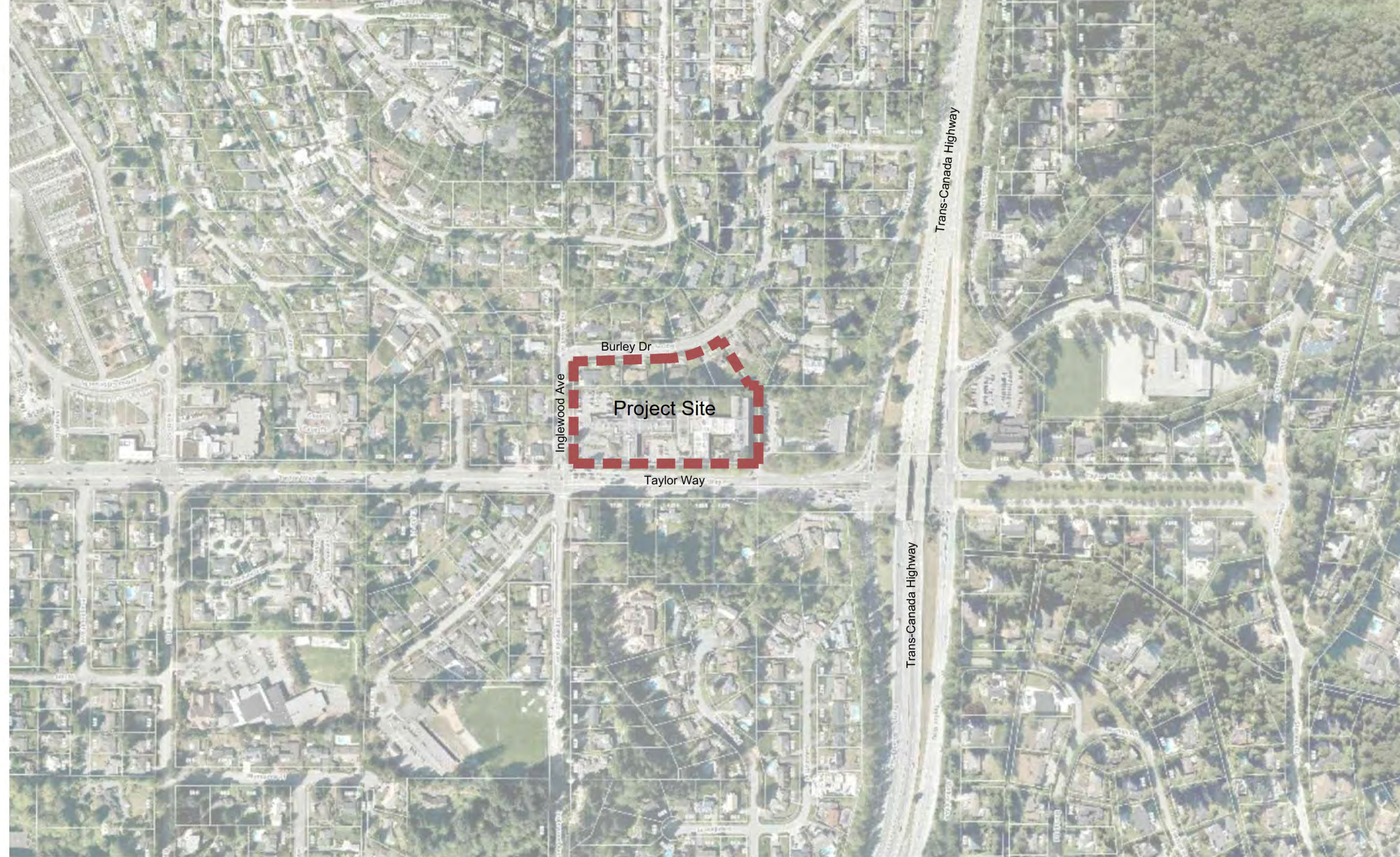

Location Map (NTS)

Contact Information

VDZ+A
 Project Landscape Architecture
 Fort Langley Studio
 102 - 9181 Church Street
 Fort Langley, British Columbia, V1M 2R8
 Mount Pleasant Studio
 102-355 Kingsway
 Vancouver, British Columbia, V5T 3J7

Primary project contact:
 Travis Martin
 travis@vdz.ca
 o. 604 546 0924
 Alternate contacts (in case away):
 Tim Sickinger
 tim@vdz.ca
 o. 604 882 0024

Contact Information

Baptist Housing
 Project Owner
 Baptist Housing Head Office
 (Vancouver Regional Office):
 #125 - 6165 Highway 17A
 Delta, BC V4K 5B8

ZGF Architects
 Project Building Architecture
 355 Burrard Street
 Suite 350
 Vancouver, British Columbia
 V6C 2G8 Canada
 T 604.558.8390

Sheet List Table

Sheet Number	Sheet Title
L-00	COVER SHEET
AR-01	TREE MANAGEMENT PLAN
L-01	OVERALL LANDSCAPE SITE PLAN
L-02A	CENTRAL COURTYARD - SITE PLAN
L-02B	SPECIAL CARE UNIT - SECURED OUTDOOR SPACE
L-02C	CONTEMPLATION GARDEN - SITE PLAN
L-03	SOIL DEPTH AND PERMEABILITY PLAN
L-04A	ROOF TOP LANDSCAPE PLANS - IL
L-04B	ROOF TOP LANDSCAPE PLANS - AH & LTC
L-05A	PLANTING PALETTE - TREES
L-05B	PLANTING PALETTE - SHRUBS & GROUNDCOVERS
L-06A	PLANTING PLAN A
L-06B	PLANTING PLAN B
L-06C	PLANTING PLAN C
L-06D	PLANTING PLAN D
L-07	LIGHTING PLAN
LS-01	COURTYARD SECTIONS
LS-02	COURTYARD SECTIONS
LS-03	PERIMETER SECTIONS
LS-04	PERIMETER SECTIONS
LS-05	PERIMETER SECTIONS
LS-06	PERIMETER SECTIONS - Taylor Way
LD-01	DETAILS
LD-02	DETAILS
LD-03	DETAILS
LD-04	DETAILS
LD-05	DETAILS
LD-06	DETAILS

ZGF
 ZIMMER GUNSLER FRASCA ARCHITECTS LLP

PORTLAND
 SEATTLE
 LOS ANGELES
 WASHINGTON DC
 NEW YORK



INGLEWOOD
 CARE CENTRE

A BAPTIST HOUSING COMMUNITY

No.	By:	Description	Date
4	TS	Issued for Development Permit	2021-Sept-22
3	TS	Issued for Re-DP Review	2021-Sept-15
2	TM	Issued for Development Permit	2021-Apr-15
1	TM	Issued for Preliminary Costing	2020-Dec-04

REVISIONS TABLE FOR DRAWINGS
 © Copyright reserved. This drawing and design is the property of VDZ+A and may not be reproduced or used for other projects without permission.

No.	By:	Description	Date
-----	-----	-------------	------

Project:
 Inglewood Campus Care Facility
 Location:
 725 Inglewood Ave,
 West Vancouver, BC,
 V7T 1X5

Drawn: TS	Stamp:
Checked: TM	
Approved: MVDZ	Original Sheet Size: 22"x34"
Scale: AS SHOWN	CONTRACTOR SHALL CHECK ALL DIMENSIONS ON THE WORK AND REPORT ANY DISCREPANCY TO THE CONSULTANT BEFORE PROCEEDING. ALL DRAWINGS AND SPECIFICATIONS ARE THE EXCLUSIVE PROPERTY OF THE OWNER AND MUST BE RETURNED AT THE COMPLETION OF THE WORK. ALL REZONING/PPRA/HABP DRAWINGS MUST NOT BE PRICED FOR CONSTRUCTION UNLESS LABELED ISSUED FOR TENDER/CONSTRUCTION.

Z:\PROJECTS\DEVELOPMENT PERMIT\DP2020-43 INGLEWOOD CAMPUS CARE FACILITY\5. DWG\SHEETS\L-00 COVER SHEET.DWG

Drawing Title:
COVER SHEET



VDZ Project #:
DP2020-43

Drawing #:
L-00



No.	By:	Description	Date
4	TS	Issued for Development Permit	2021-Sept-22
3	TS	Issued for Re-DP Review	2021-Sept-15
2	TM	Issued for Development Permit	2021-Apr-15
1	TM	Issued for Preliminary Costing	2020-Dec-04

REVISIONS TABLE FOR DRAWINGS

© Copyright reserved. This drawing and design is the property of VDZ+A and may not be reproduced or used for other projects without permission.

No.	By:	Description	Date
Project: Inglewood Campus Care Facility			
Location: 725 Inglewood Ave, West Vancouver, BC, V7T 1X5			

Drawn: KM TS	Stamp:
Checked: TM	
Approved: DJ	Original Sheet Size: 22"x34"

Scale:
1:400

CONTRACTOR SHALL CHECK ALL DIMENSIONS ON THE WORK AND REPORT ANY DISCREPANCY TO THE CONSULTANT BEFORE PROCEEDING. ALL DRAWINGS AND SPECIFICATIONS ARE THE EXCLUSIVE PROPERTY OF THE OWNER AND MUST BE RETURNED AT THE COMPLETION OF THE WORK. ALL REVISIONS/CHANGES TO DRAWINGS MUST NOT BE PRICED FOR CONSTRUCTION UNLESS LABELED ISSUED FOR TENDER/CONSTRUCTION.

Drawing Title: **TREE MANAGEMENT PLAN**



VDZ Project #: **DP2020-43**

Drawing #: **AR-01**

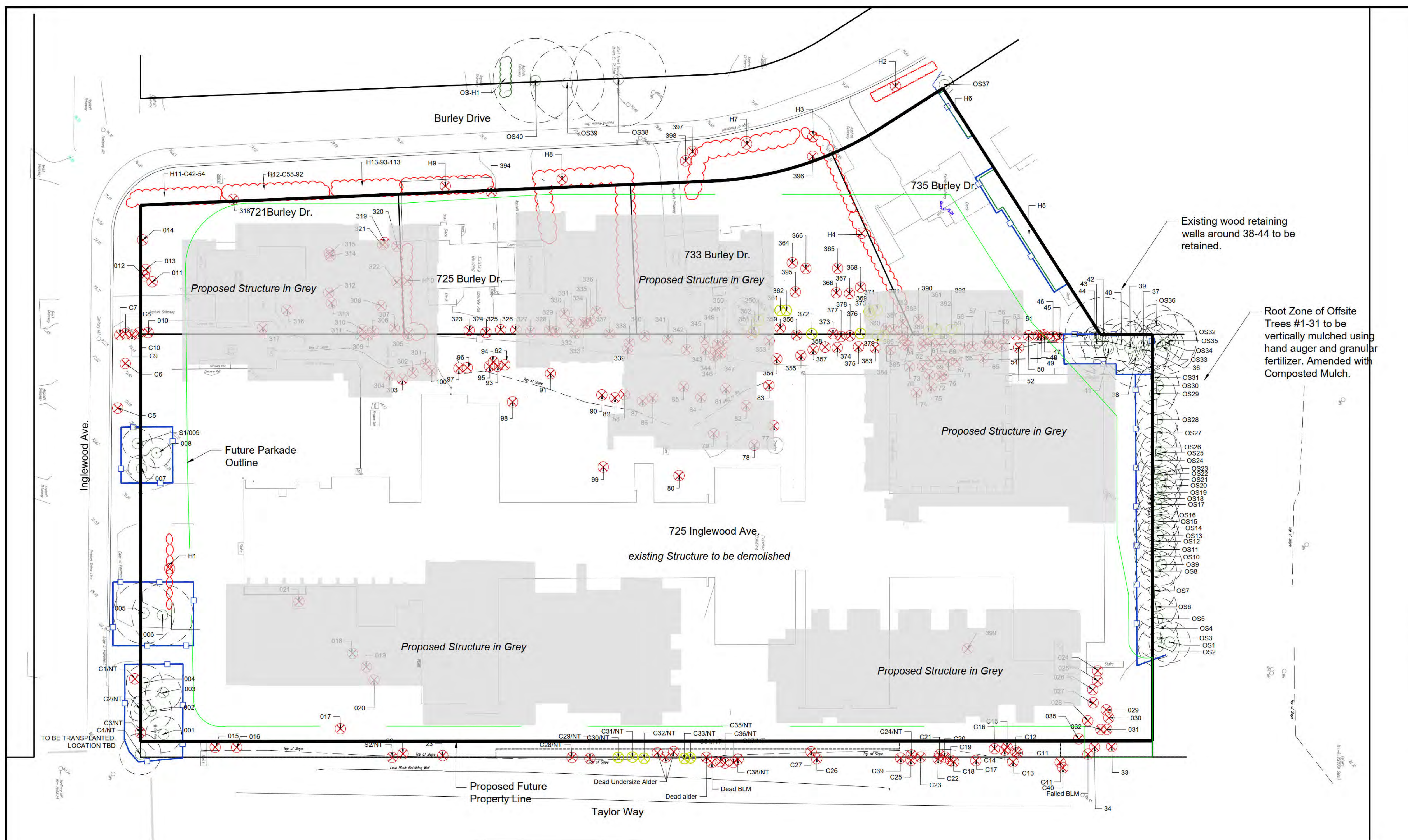

- Note:
- Contact VDZ+A project Arborist for inspection 72 hrs prior to any grading or excavation within the tree protection zone. (typ) If during excavation it is found that it cannot be completed without severing roots that are critical to the trees health or stability it may be necessary to remove additional trees.
 - Read this plan together with the arborist report prepared by VDZ+A.
 - An additional 1m setback is shown for all hand-plotted trees to be retained
 - If Stump Grinding is to occur in close proximity to trees which are to be retained then it is requested stumps to be removed under Arborist supervision.
 - It is the responsibility of the client or his/her representative to contact the project arborist for the purpose of:
 - Locating TPZ Fencing
 - Locating Work Zone and Machine access corridors where required
 - Reviewing the Report with the project foreman or site supervisor.
 - Hazard Trees to be removed by December 31st, 2020

LEGEND

Existing Tree to be Retained	Existing Tree to be Removed	Hazard Tree to be Removed	Tree Protection Fencing	Hazard Tree Removed Dec. 2020

Tree Tag Legend
 XX - Tag number
 C-XX - Munciple tree
 OS-XX - Off-site tree
 S-XX - Straddling tree. Written permission required from owner to remove trees.
 XX-NT - No Tag #
 WRC= Western Red Cedar
 BLM= Big Leaf Maple
 RA= Red Alder

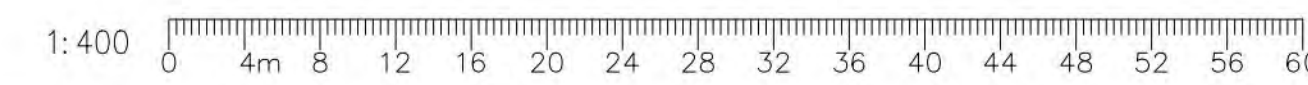

Z:\PROJECTS\DEVELOPMENT PERMIT\ACTIVE\DP2020-43 INGLEWOOD CAMPUS CARE FACILITY\5. DWGS\01 OVERALL LANDSCAPE SITE PLAN.DWG



KEY	REF.	DESCRIPTION
	1,2 LD-01	CONCRETE SLAB
	5 LD-01	HYDRAPRESSED SLABS
	3,4 LD-01	UNIT PAVERS
	4 LD-03	COMPOSITE DECK
	6 LD-01	POUR-IN-PLACE PLAYGROUND RUBBER SURFACING
		SOD LAWN
		EXTENSIVE GREEN ROOF
	1 LD-04	DRY CREEK BED / BIO-SWALE WITH DRAIN ROCK
	4,5,6 LD-01	SHRUBS / HEDGES
	1 LD-02	CUSTOM TIMBER-TOP BENCH
	2 LD-06	BENCH
	3 LD-06	DINING TABLE AND CHAIRS
	4 LD-04	BOULDERS
	5 LD-06	ENTRY THRESHOLD STRUCTURE
		SPOT ELEVATION
	REFER TO ARCHITECTURE	CANOPY OVER WALKWAY

VDZ+A
 LANDSCAPE ARCHITECTURE | CIVIL ENGINEERING | URBAN FORESTRY
 FORT LANGLEY STUDIO | MOUNT PLEASANT STUDIO
 100-9181 Church St | 102-355 Kingsway
 Fort Langley, BC | Vancouver, BC
 V1M 2R8 | VST 317
 www.vdz.ca | 604-882-0024

ZGF
 ZAMMER GUNSLA FRASCA ARCHITECTS LP
 PORTLAND SEATTLE LOS ANGELES WASHINGTON DC NEW YORK

INGLEWOOD CARE CENTRE
 A BAPTIST HOUSING COMMUNITY

No.	By:	Description	Date
4	TS	Issued for Development Permit	2021-Sept-22
3	TS	Issued for Re-DP Review	2021-Sept-15
2	TM	Issued for Development Permit	2021-Apr-15
1	TM	Issued for Preliminary Costing	2020-Dec-04

REVISIONS TABLE FOR DRAWINGS
 © Copyright reserved. This drawing and design is the property of VDZ+A and may not be reproduced or used for other projects without permission.

No.	By:	Description	Date
REVISIONS TABLE FOR SHEET			

Project:
Inglewood Campus Care Facility

Location:
725 Inglewood Ave,
West Vancouver, BC,
V7T 1X5

Drawn: TS	Stamp:
Checked: TM	
Approved: MVDZ	Original Sheet Size: 22"x34"
Scale: AS SHOWN	CONTRACTOR SHALL CHECK ALL DIMENSIONS ON THE WORK AND REPORT ANY DISCREPANCY TO THE CONSULTANT BEFORE PROCEEDING. ALL DRAWINGS AND SPECIFICATIONS ARE THE EXCLUSIVE PROPERTY OF THE OWNER AND MUST BE RETURNED AT THE COMPLETION OF THE WORK. ALL REZONING/DP/PRA/HABP DRAWINGS MUST NOT BE PRICED FOR CONSTRUCTION UNLESS LABELED ISSUED FOR TENDER/CONSTRUCTION.

Notes:

- Internal Architecture shown illustrates variety of levels. Refer to Architecture.
- Ground level of building outlines are shown. Building overhangs some spaces at ground level. Refer to Architecture.

Precedents

Planting and lawn

Sensory enclosed gardens

Amphitheater

Plaza and seating spaces

Distinct and cover spaces

- Landscape Design Objectives**
- Landscape Aesthetic** - Capture the feeling of nature in West Vancouver while using plants that are suitable for urban development. Maintain this character while creating beautiful usable spaces throughout the site.
 - Inside-Outside Connection** - Ensure the site has a strong connection between indoors and outdoors. This is accommodated with generous windows, large planting beds and even internal courtyards that punctuate the main floor of the LTC podium. Green roofs are also provided on some buildings for the visual benefit of those overlooking the roofs, and for encouraging residents to spend time outside and enjoy the sunsets.
 - Pedestrian Accessibility and Site Permeability** - Ensure Accessible connections to main entrances and through the site's key amenities. Covered walkways are provided between buildings to help navigate the rainy season. Additional pathway connections with stairs increase walking routes that link to small unique spaces.
 - Maintain Existing Trees where possible** - Despite the significant footprint needs of this development, the existing trees have been thoroughly assessed and considered for retention where possible. This is most notable at the south east corner and north property line.
 - Respect Neighbours with a Strong Planted Edge** - Along all edges of the development the design seeks to create a strong green edge, first by maintaining mature trees, second by creating layers of deciduous and coniferous trees, and third reinforcing the green at the ground level with shrubs and groundcovers.
 - Diversity of Spaces** - This design groups five buildings around a central focal space. This space has plazas, walkways, café seating, play space and a central focal space with amphitheater. Around the perimeter of the site there are walkways with seating provided throughout for resting and observing nature. Along the west side the site a walkway links many small spaces and the Contemplation Garden.

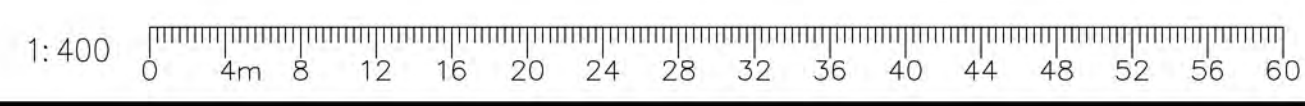

Drawing Title: OVERALL LANDSCAPE SITE PLAN
 Drawing #: L-01
 Project #: DP2020-43
 North Arrow

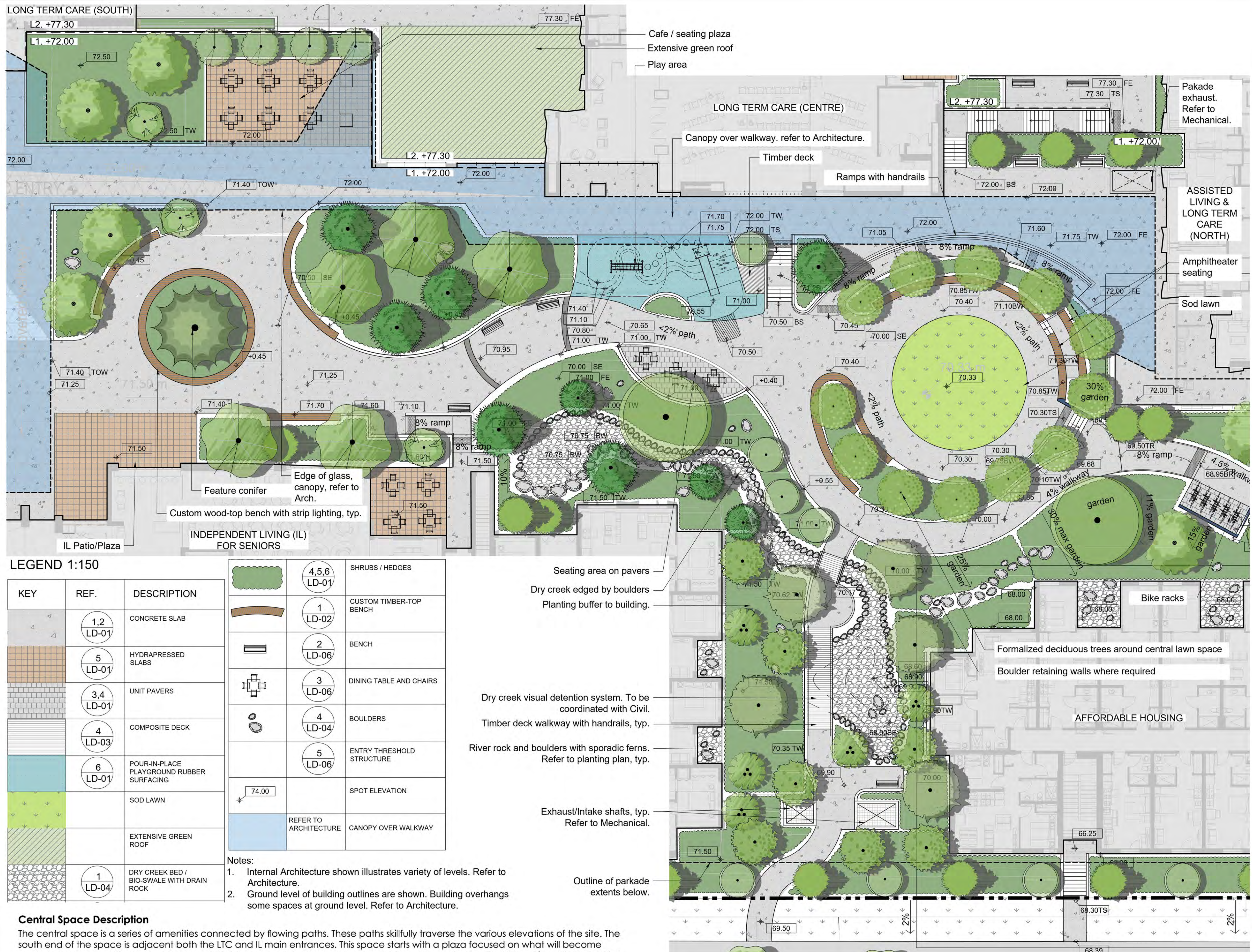

LEGEND 1:150

KEY	REF.	DESCRIPTION
	1,2 LD-01	CONCRETE SLAB
	5 LD-01	HYDRAPRESSED SLABS
	3,4 LD-01	UNIT PAVERS
	4 LD-03	COMPOSITE DECK
	6 LD-01	POUR-IN-PLACE PLAYGROUND RUBBER SURFACING
		SOD LAWN
		EXTENSIVE GREEN ROOF
	1 LD-04	DRY CREEK BED / BIO-SWALE WITH DRAIN ROCK

	4,5,6 LD-01	SHRUBS / HEDGES
	1 LD-02	CUSTOM TIMBER-TOP BENCH
	2 LD-06	BENCH
	3 LD-06	DINING TABLE AND CHAIRS
	4 LD-04	BOULDERS
	5 LD-06	ENTRY THRESHOLD STRUCTURE
	74.00	SPOT ELEVATION
	REFER TO ARCHITECTURE	CANOPY OVER WALKWAY

- Notes:**
- Internal Architecture shown illustrates variety of levels. Refer to Architecture.
 - Ground level of building outlines are shown. Building overhangs some spaces at ground level. Refer to Architecture.

- Seating area on pavers
- Dry creek edged by boulders
- Planting buffer to building.
- Dry creek visual detention system. To be coordinated with Civil.
- Timber deck walkway with handrails, typ.
- River rock and boulders with sporadic ferns. Refer to planting plan, typ.
- Exhaust/Intake shafts, typ. Refer to Mechanical.
- Outline of parkade extents below.

Central Space Description

The central space is a series of amenities connected by flowing paths. These paths skillfully traverse the various elevations of the site. The south end of the space is adjacent both the LTC and IL main entrances. This space starts with a plaza focused on what will become an iconic grand conifer tree and seasonal Christmas tree. This plaza connects west to seating adjacent the LTC café and is flanked by outdoor seating of the IL to the east. Moving north along the generous flowing walkway moves past a play area with seating, and into the circular lawn with amphitheater. Integrated ramp and stairs connect to the LTC and AL buildings. The winding pathway continues around the side of the central lawn and links to paths towards Taylor Way and down to the LTC/AL and AH building main entrances.

VDZ+A
 LANDSCAPE ARCHITECTURE | CIVIL ENGINEERING | URBAN FORESTRY
 FORT LANGLEY STUDIO | MOUNT PLEASANT STUDIO
 100-9181 Church St | 102-355 Kingsway
 Fort Langley, BC | Vancouver, BC
 V1M 2R6 | VST 317
 www.vdz.ca | 604-882-0024

ZGF
 ZAMMER GUNSLA FRASCA ARCHITECTS LP
 PORTLAND SEATTLE LOS ANGELES WASHINGTON DC NEW YORK
INGLEWOOD CARE CENTRE
 A BAPTIST HOUSING COMMUNITY

REVISIONS TABLE FOR DRAWINGS

No.	By:	Description	Date
4	TS	Issued for Development Permit	2021-Sept-22
3	TS	Issued for Re-DP Review	2021-Sept-15
2	TM	Issued for Development Permit	2021-Apr-15
1	TM	Issued for Preliminary Costing	2020-Dec-04

REVISIONS TABLE FOR SHEET

No.	By:	Description	Date

Project:
Inglewood Campus Care Facility

Location:
725 Inglewood Ave,
West Vancouver, BC,
V7T 1X5

Drawn: TS	Stamp:
Checked: TM	
Approved: MVDZ	Original Sheet Size: 22"x34"
Scale: AS SHOWN	CONTRACTOR SHALL CHECK ALL DIMENSIONS ON THE WORK AND REPORT ANY DISCREPANCY TO THE CONSULTANT BEFORE PROCEEDING. ALL DRAWINGS AND SPECIFICATIONS ARE THE EXCLUSIVE PROPERTY OF THE OWNER AND MUST BE RETURNED AT THE COMPLETION OF THE WORK. ALL REZONING/PPRA/HABP DRAWINGS MUST NOT BE PRICED FOR CONSTRUCTION UNLESS LABELED ISSUED FOR TENDER/CONSTRUCTION.

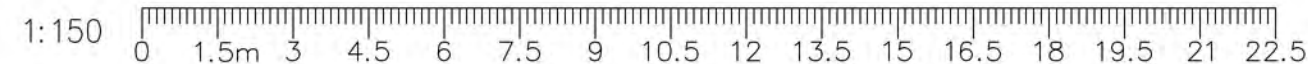

Drawing Title: **CENTRAL COURTYARD - SITE PLAN**
 Drawing #: **L-02A**
 Project #: **DP2020-43**
 Orientation: **NORTH**

Z:\PROJECTS\DEVELOPMENT PERMIT\ACTIVE\DP2020-43 INGLEWOOD CAMPUS CARE FACILITY\5. DWGS\SHEETS\02A CENTRAL COURTYARD - SITE PLAN.DWG

Z:\PROJECTS\DEVELOPMENT PERMIT\ACTIVE\DP2020-43 INGLEWOOD CAMPUS CARE FACILITY\5. DWG\SHEETS\02B SPECIAL CARE UNIT - SECURED OUTDOOR SPACE.DWG

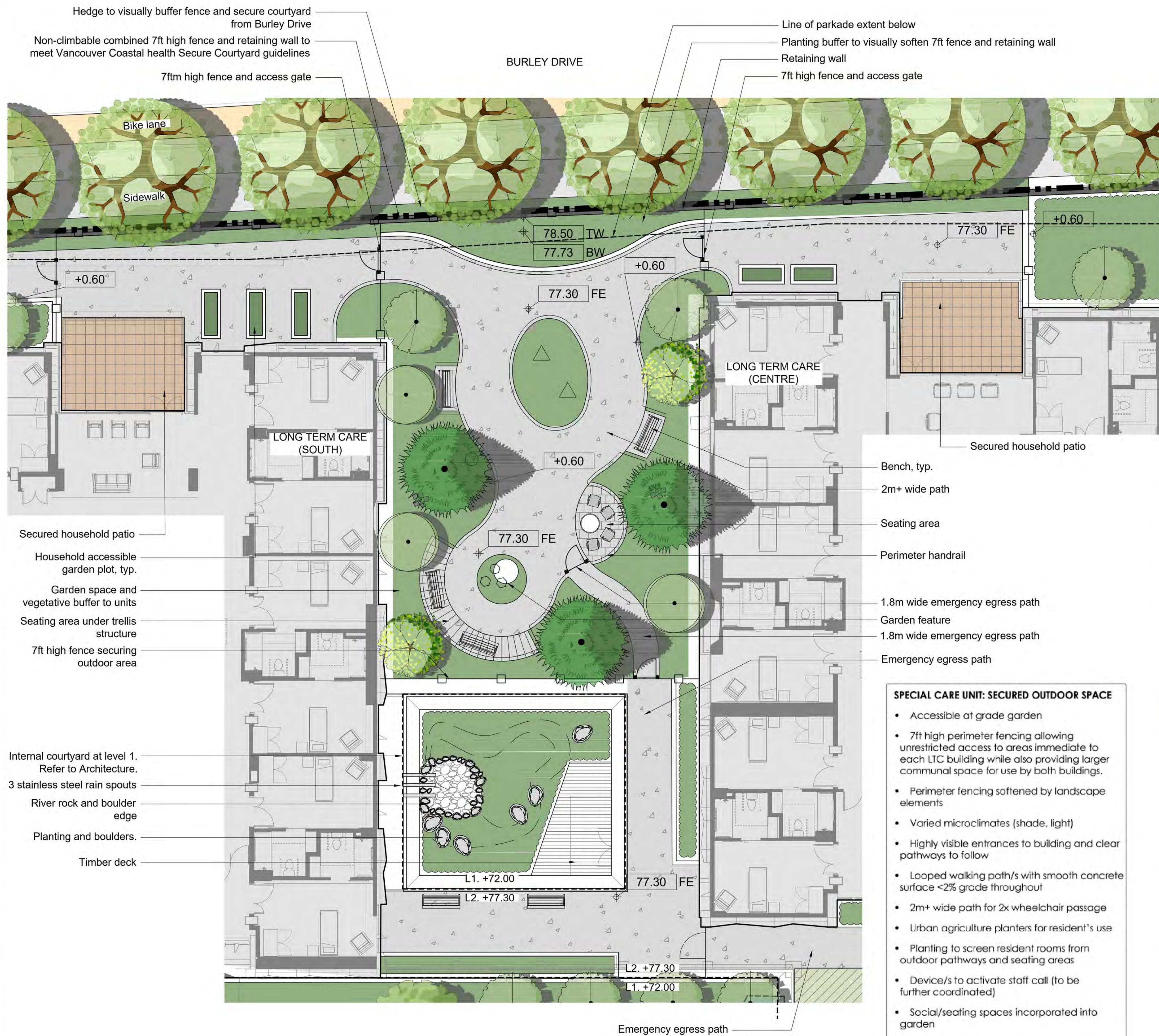

- Secured household patio
- Household accessible garden plot, typ.
- Garden space and vegetative buffer to units
- Seating area under trellis structure
- 7ft high fence securing outdoor area
- Internal courtyard at level 1. Refer to Architecture.
- 3 stainless steel rain spouts
- River rock and boulder edge
- Planting and boulders.
- Timber deck

- Line of parkade extent below
- Planting buffer to visually soften 7ft fence and retaining wall
- Retaining wall
- 7ft high fence and access gate

- Secured household patio
- Bench, typ.
- 2m+ wide path
- Seating area
- Perimeter handrail
- 1.8m wide emergency egress path
- Garden feature
- 1.8m wide emergency egress path
- Emergency egress path

SPECIAL CARE UNIT: SECURED OUTDOOR SPACE

- Accessible at grade garden
- 7ft high perimeter fencing allowing unrestricted access to areas immediate to each LTC building while also providing larger communal space for use by both buildings.
- Perimeter fencing softened by landscape elements
- Varied microclimates (shade, light)
- Highly visible entrances to building and clear pathways to follow
- Looped walking path/s with smooth concrete surface <2% grade throughout
- 2m+ wide path for 2x wheelchair passage
- Urban agriculture planters for resident's use
- Planting to screen resident rooms from outdoor pathways and seating areas
- Device/s to activate staff call (to be further coordinated)
- Social/seating spaces incorporated into garden

LEGEND 1:150

KEY	REF.	DESCRIPTION
	1,2 LD-01	CONCRETE SLAB
	5 LD-01	HYDRAPRESSED SLABS
	3,4 LD-01	UNIT PAVERS
	4 LD-03	COMPOSITE DECK
	6 LD-01	POUR-IN-PLACE PLAYGROUND RUBBER SURFACING
		SOD LAWN
		EXTENSIVE GREEN ROOF
	1 LD-04	DRY CREEK BED / BIO-SWALE WITH DRAIN ROCK
	4,5,6 LD-01	SHRUBS / HEDGES
	1 LD-02	CUSTOM TIMBER-TOP BENCH
	2 LD-06	BENCH
	3 LD-06	DINING TABLE AND CHAIRS
	4 LD-04	BOULDERS
	5 LD-06	ENTRY THRESHOLD STRUCTURE
	74.00	SPOT ELEVATION
	REFER TO ARCHITECTURE	CANOPY OVER WALKWAY

FENCING & WALL LEGEND 1:150

KEY	REF.	DESCRIPTION
		GUARDRAIL
	5 LD-03	7FT HIGH SECURE FENCE
	4 LD-02	CIP CONCRETE RETAINING WALL
	3 LD-02	BLOCK RETAINING WALL

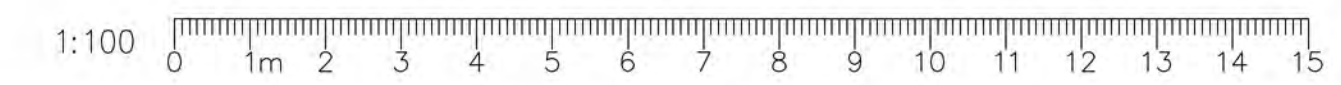

VDZ+A
 LANDSCAPE ARCHITECTURE | CIVIL ENGINEERING | URBAN FORESTRY
 FORT LANGLEY STUDIO | MOUNT PLEASANT STUDIO
 100-9181 Church St | 102-355 Kingsway
 Fort Langley, BC | Vancouver, BC
 V1M 2R8 | V5T 3J7
 www.vdz.ca | 604-882-0024

REVISIONS TABLE FOR DRAWINGS

No.	By:	Description	Date
4	TS	Issued for Development Permit	2021-Sept-22
3	TS	Issued for Re-DP Review	2021-Sept-15
2	TM	Issued for Development Permit	2021-Apr-15
1	TM	Issued for Preliminary Costing	2020-Dec-04

REVISIONS TABLE FOR SHEET

No.	By:	Description	Date

Project:
Inglewood Campus Care Facility

Location:
725 Inglewood Ave,
West Vancouver, BC,
V7T 1X5

Drawn: TS
 Checked: TM
 Approved: MVDZ
 Scale: 1:100

Stamp:
 Original Sheet Size:
22"x34"

CONTRACTOR SHALL CHECK ALL DIMENSIONS ON THE WORK AND REPORT ANY DISCREPANCY TO THE CONSULTANT BEFORE PROCEEDING. ALL DRAWINGS AND SPECIFICATIONS ARE THE EXCLUSIVE PROPERTY OF THE OWNER AND MUST BE RETURNED AT THE COMPLETION OF THE WORK. ALL REZONING/PPRA/HABP DRAWINGS MUST NOT BE PRICED FOR CONSTRUCTION UNLESS LABELED ISSUED FOR TENDER/CONSTRUCTION.

Z:\PROJECTS\DEVELOPMENT PERMITS\DP2020-43 INGLEWOOD CAMPUS CARE FACILITY\5. DWGS\SHEETS\02C CONTEMPLATION GARDEN - SITE PLAN.DWG



LEGEND

KEY	REF.	DESCRIPTION
	1,2 LD-01	CONCRETE SLAB
	5 LD-01	HYDRAPRESSED SLABS
	3,4 LD-01	UNIT PAVERS
	4 LD-03	COMPOSITE DECK
	6 LD-01	POUR-IN-PLACE PLAYGROUND RUBBER SURFACING
		SOD LAWN
		EXTENSIVE GREEN ROOF
	1 LD-04	DRY CREEK BED / BIO-SWALE WITH DRAIN ROCK
	4,5,6 LD-01	SHRUBS / HEDGES
	1 LD-02	CUSTOM TIMBER-TOP BENCH
	2 LD-06	BENCH
	3 LD-06	DINING TABLE AND CHAIRS
	4 LD-04	BOULDERS
	5 LD-06	SPOT ELEVATION
	REFER TO ARCHITECTURE	CANOPY OVER WALKWAY

FENCING & WALL LEGEND

KEY	REF.	DESCRIPTION
		GUARDRAIL
	5 LD-03	7FT HIGH SECURE FENCE
	4 LD-02	CIP CONCRETE RETAINING WALL
	3 LD-02	BLOCK RETAINING WALL



VDZ+A
 LANDSCAPE ARCHITECTURE | CIVIL ENGINEERING | URBAN FORESTRY
 FORT LANGLEY STUDIO | MOUNT PLEASANT STUDIO
 100-9181 Church St | 102-355 Kingsway
 Fort Langley, BC | Vancouver, BC
 V1M 2R8 | V5T 3J7
 www.vdz.ca | 604-882-0024

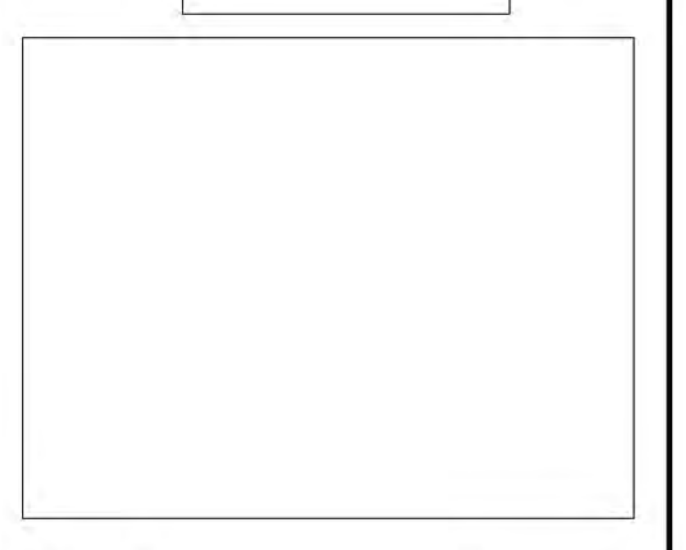

REVISIONS TABLE FOR DRAWINGS

No.	By:	Description	Date
4	TS	Issued for Development Permit	2021-Sept-22
3	TS	Issued for Re-DP Review	2021-Sept-15
2	TM	Issued for Development Permit	2021-Apr-15
1	TM	Issued for Preliminary Costing	2020-Dec-04

REVISIONS TABLE FOR SHEET

No.	By:	Description	Date

Project:
Inglewood Campus Care Facility

Location:
725 Inglewood Ave,
West Vancouver, BC,
V7T 1X5

Drawn: TS Stamp:

Checked: TM

Approved: MVDZ Original Sheet Size: 22"x34"

Scale: 1:150

CONTRACTOR SHALL CHECK ALL DIMENSIONS ON THE WORK AND REPORT ANY DISCREPANCY TO THE CONSULTANT BEFORE PROCEEDING. ALL DRAWINGS AND SPECIFICATIONS ARE THE EXCLUSIVE PROPERTY OF THE OWNER AND MUST BE RETURNED AT THE COMPLETION OF THE WORK. ALL REZONING/DP/PA/HA/FP DRAWINGS MUST NOT BE PRICED FOR CONSTRUCTION UNLESS LABELED ISSUED FOR TENDER/CONSTRUCTION.

Drawing Title: CONTEMPLATION GARDEN - SITE PLAN
 Drawing #: L-02C
 DP2020-43
 VLDZ
 VLDZ Project #:

Z:\PROJECTS\DEVELOPMENT PERMIT\ACTIVE\DP2020-43 INGLEWOOD CAMPUS CARE FACILITY\5. DWG\SHEETS\L-03 SOIL DEPTH AND PERMEABILITY PLAN.DWG

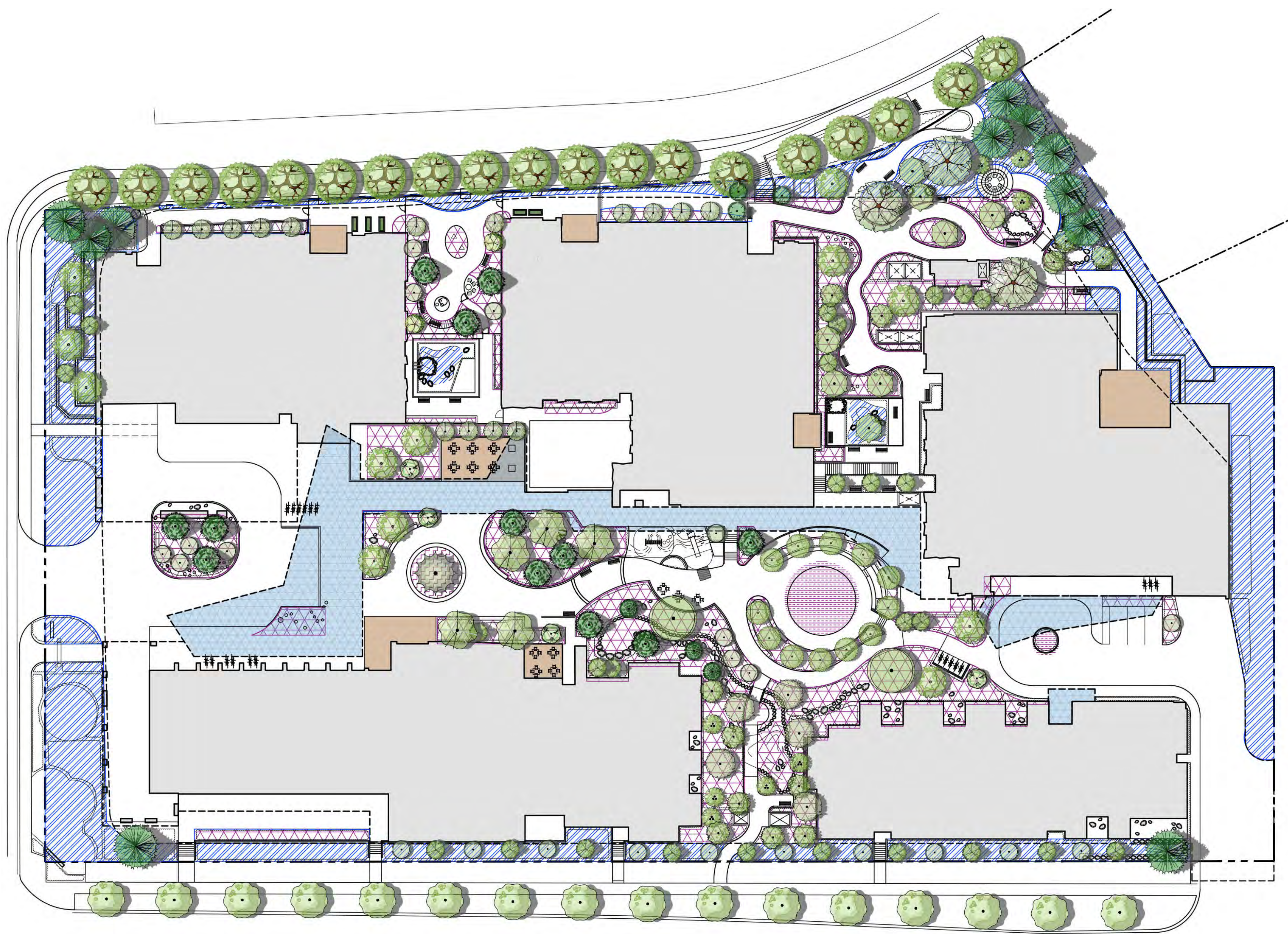

SOIL DEPTH LEGEND

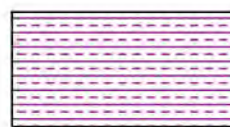
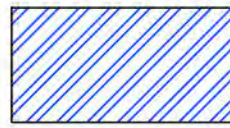
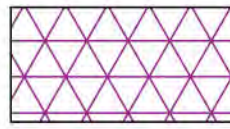
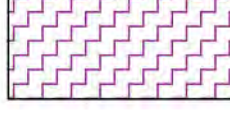
-  Sod lawn on slab:
0.15 m depth
-  Trees/shrubs on grade:
0.6 m depth
-  Trees/shrubs on slab
(meet the ground level):
0.9 m depth
-  Christmas tree:
(1m depth total)

PERMEABILITY LEGEND

PERMEABLE = 5,433.74 m² (26,9%)
 IMPERMEABLE = 14,747.16 m² (73,1%)
 TOTAL = 20,180.9 m² (100%)

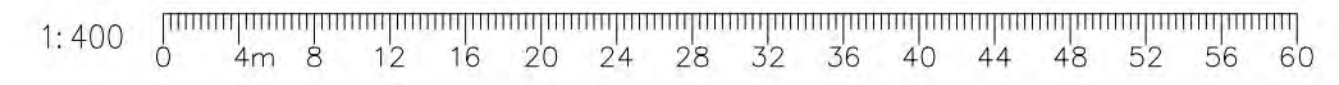

VDZ+A
 LANDSCAPE ARCHITECTURE | CIVIL ENGINEERING | URBAN FORESTRY
 FORT LANGLEY STUDIO | MOUNT PLEASANT STUDIO
 100-9181 Church St | 102-355 Kingsway
 Fort Langley, BC | Vancouver, BC
 V1M 2R8 | V1T 3J7
 www.vdz.ca | 604-882-0024

ZGF
 ZIMMER GUNLSA FRASCA ARCHITECTS LLP
 PORTLAND
 SEATTLE
 LOS ANGELES
 WASHINGTON DC
 NEW YORK

INGLEWOOD
 CARE CENTRE
 A BAPTIST HOUSING COMMUNITY

No.	By:	Description	Date
4	TS	Issued for Development Permit	2021-Sept-22
3	TS	Issued for Re-DP Review	2021-Sept-15
2	TM	Issued for Development Permit	2021-Apr-15
1	TM	Issued for Preliminary Costing	2020-Dec-04

REVISIONS TABLE FOR DRAWINGS
 © Copyright reserved. This drawing and design is the property of VDZ+A and may not be reproduced or used for other projects without permission.

No.	By:	Description	Date
1	DY	Issued for Coordination	July 07, 2021

REVISIONS TABLE FOR SHEET

Project:
 Inglewood Campus Care Facility
 Location:
 725 Inglewood Ave,
 West Vancouver, BC,
 V7T 1X5

Drawn: TS	Stamp:
Checked: TM	
Approved: MVDZ	
Scale: AS SHOWN	Original Sheet Size: 22"x34"

Drawing Title:

NORTH 

VDZ Project #:

Drawing #:

DP2020-43
 SOIL DEPTH AND PERMEABILITY PLAN
 L-03

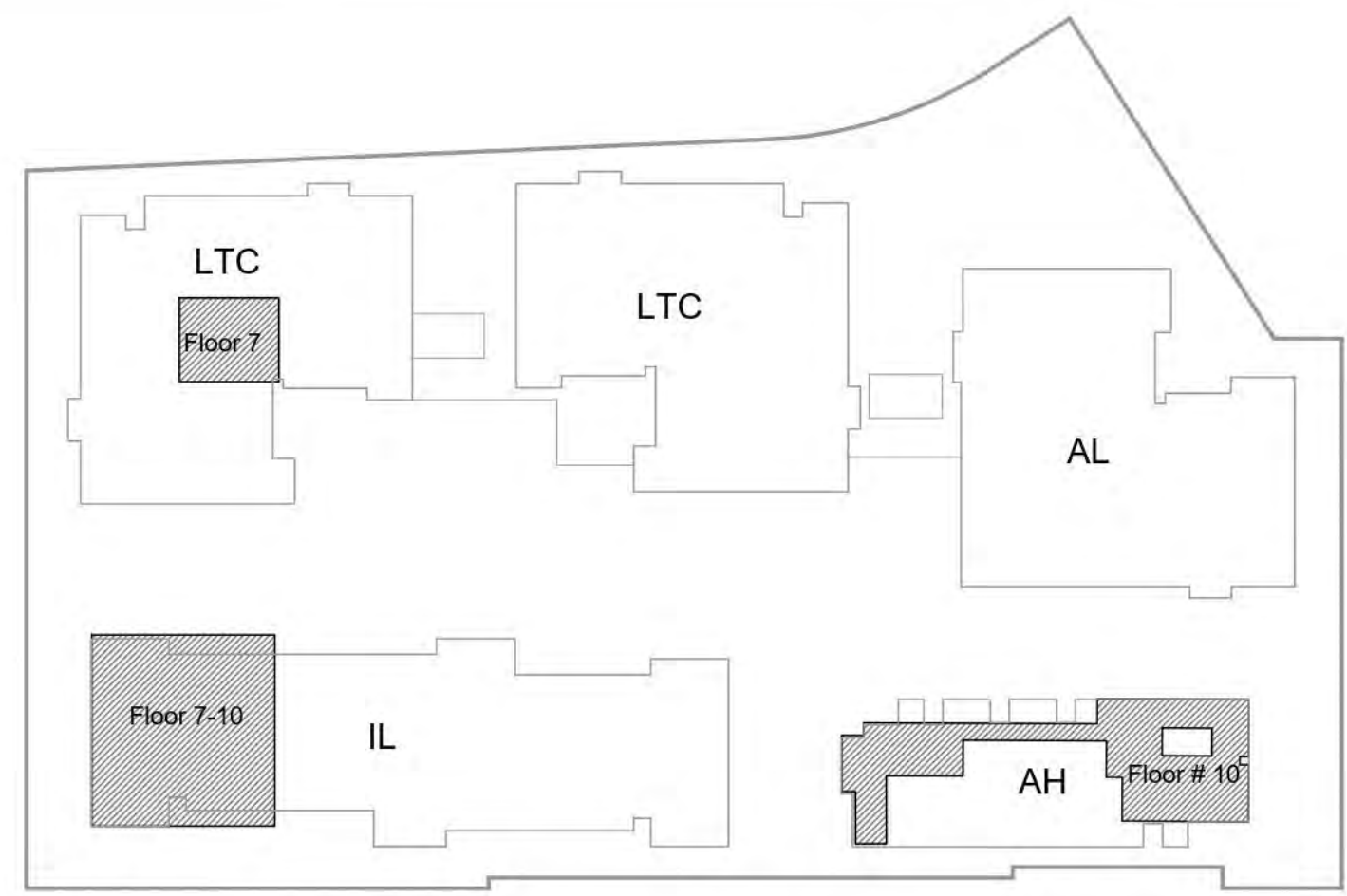

1 KEY PLAN
Scale 1:1000

HARDSCAPE MATERIALS 1

KEY	DESCRIPTION
	HYDRAPRESSED SLAB
	COMPOSITE DECKING
	SAND BOX
	BISTRO SEATING
	PLANTERS
	GROUP SEATING
	MUSKOKA CHAIRS



2 IL - 7th FLOOR AMENITY
Scale 1:150



3 IL - 8th FLOOR AMENITY
Scale 1:150



6 EXTENSIVE LANDSCAPE
NTS

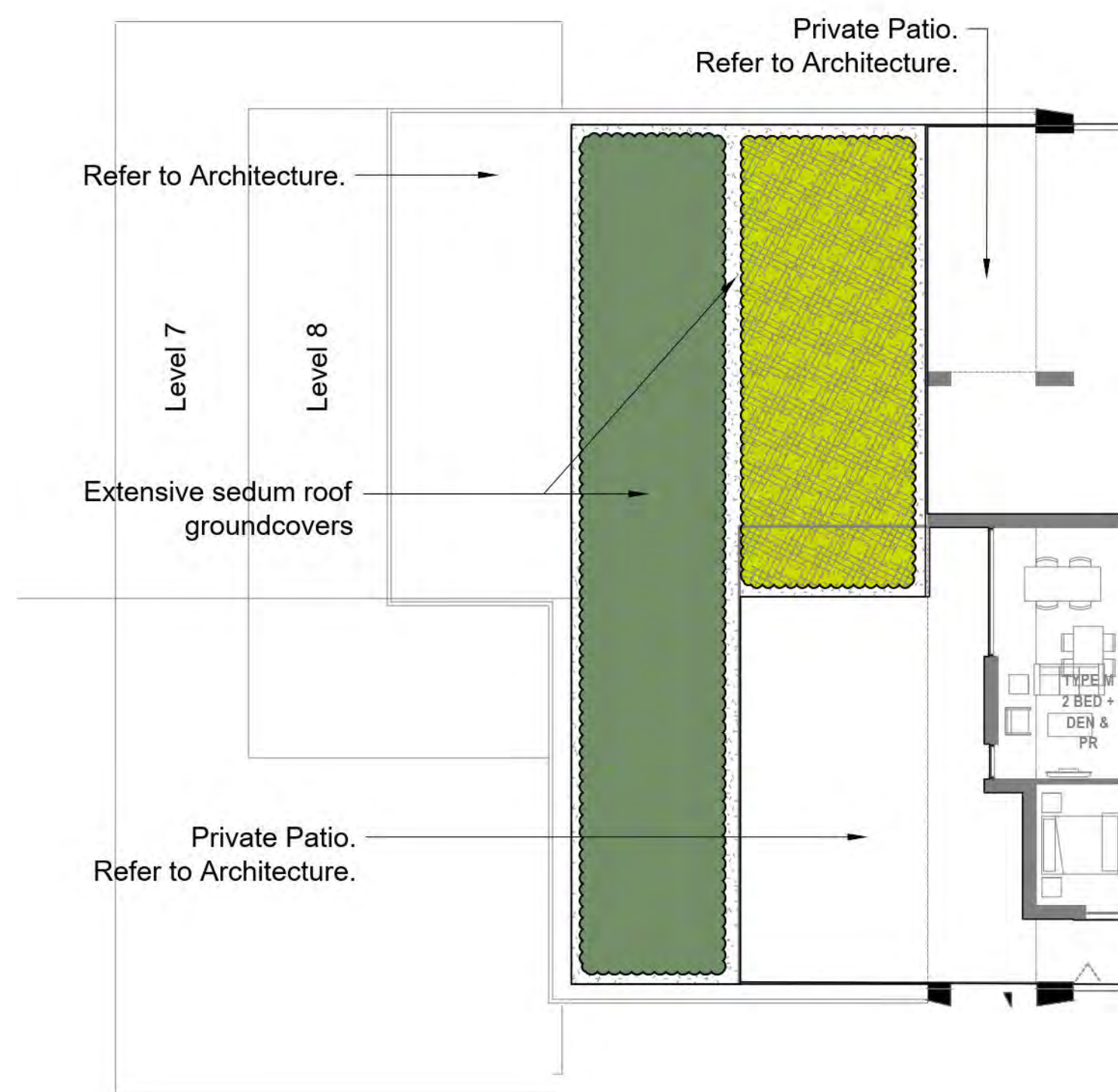

4 IL - 9th FLOOR (PRIVATE PATIO + EXTENSIVE SEDUM ROOF)
Scale 1:150

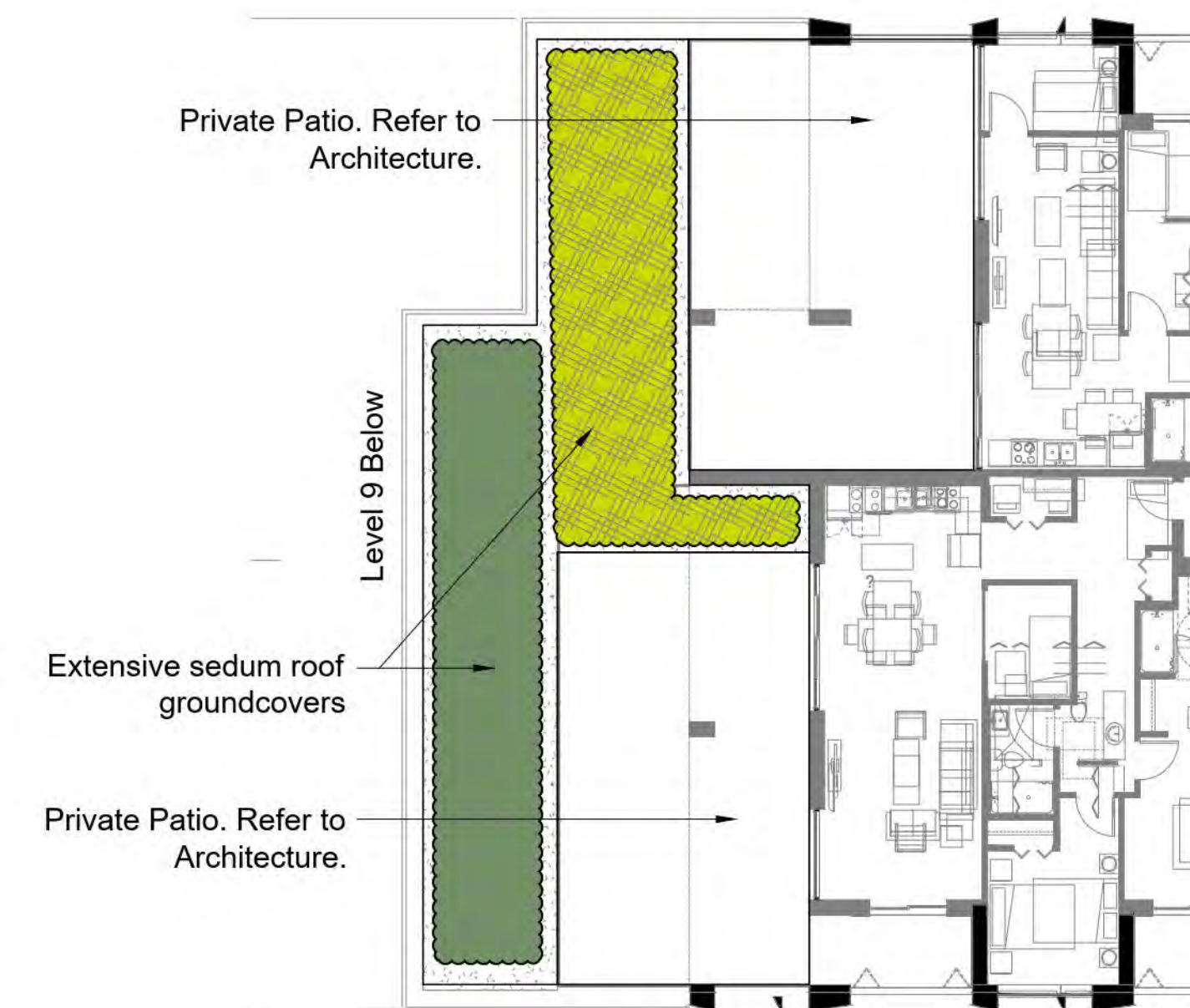

5 IL - 10th FLOOR (PRIVATE PATIO + EXTENSIVE SEDUM ROOF)
Scale 1:150



No.	By:	Description	Date
4	TS	Issued for Development Permit	2021-Sept-22
3	TS	Issued for Re-DP Review	2021-Sept-15
2	TM	Issued for Development Permit	2021-Apr-15
1	TM	Issued for Preliminary Costing	2020-Dec-04

No.	By:	Description	Date
4	TS	Issued for Development Permit	2021-Sept-22
3	TS	Issued for Re-DP Review	2021-Sept-15
2	TM	Issued for Development Permit	2021-Apr-15
1	TM	Issued for Preliminary Costing	2020-Dec-04

REVISIONS TABLE FOR DRAWINGS
© Copyright reserved. This drawing and design is the property of VDZ+A and may not be reproduced or used for other projects without permission.

No.	By:	Description	Date

REVISIONS TABLE FOR SHEET
Project:
Inglewood Campus Care Facility
Location:
725 Inglewood Ave,
West Vancouver, BC,
V7T 1X5

Drawn: TS	Stamp:
Checked: TM	
Approved: MVDZ	Original Sheet Size: 22"x34"
Scale: AS SHOWN	CONTRACTOR SHALL CHECK ALL DIMENSIONS ON THE WORK AND REPORT ANY DISCREPANCY TO THE CONSULTANT BEFORE PROCEEDING. ALL DRAWINGS AND SPECIFICATIONS ARE THE EXCLUSIVE PROPERTY OF THE OWNER AND MUST BE RETURNED AT THE COMPLETION OF THE WORK. ALL REZONING/PPRA/HABP DRAWINGS MUST NOT BE PRICED FOR CONSTRUCTION UNLESS LABELED ISSUED FOR TENDER/CONSTRUCTION.

Z:\PROJECTS\DEVELOPMENT PERMIT\ACTIVE\DP2020-43 INGLEWOOD CAMPUS CARE FACILITY\5. DWG\SHEETS\L-04A ROOF TOP LANDSCAPE PLANS - IL.DWG

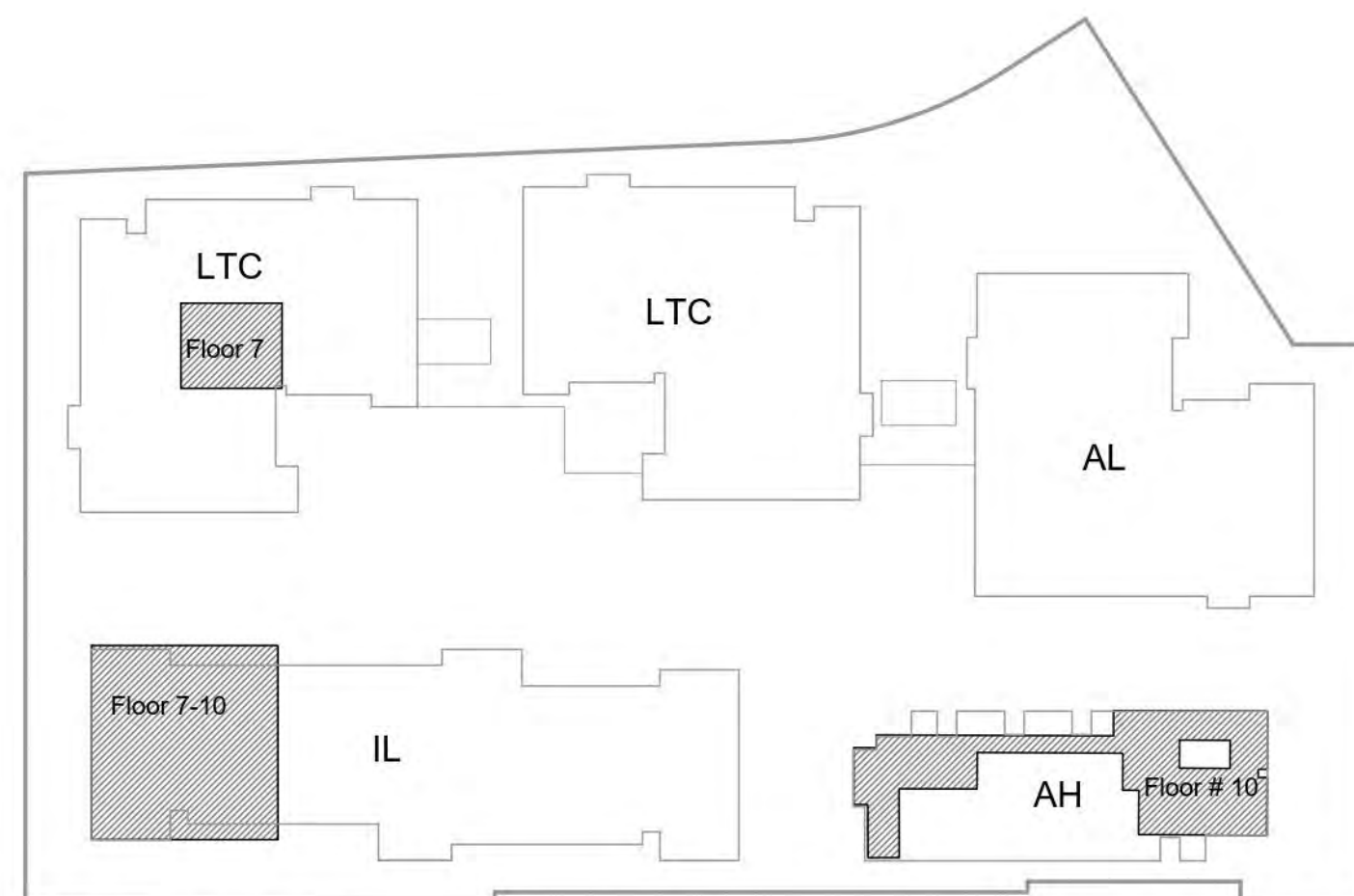

1 KEY PLAN
Scale 1:1000

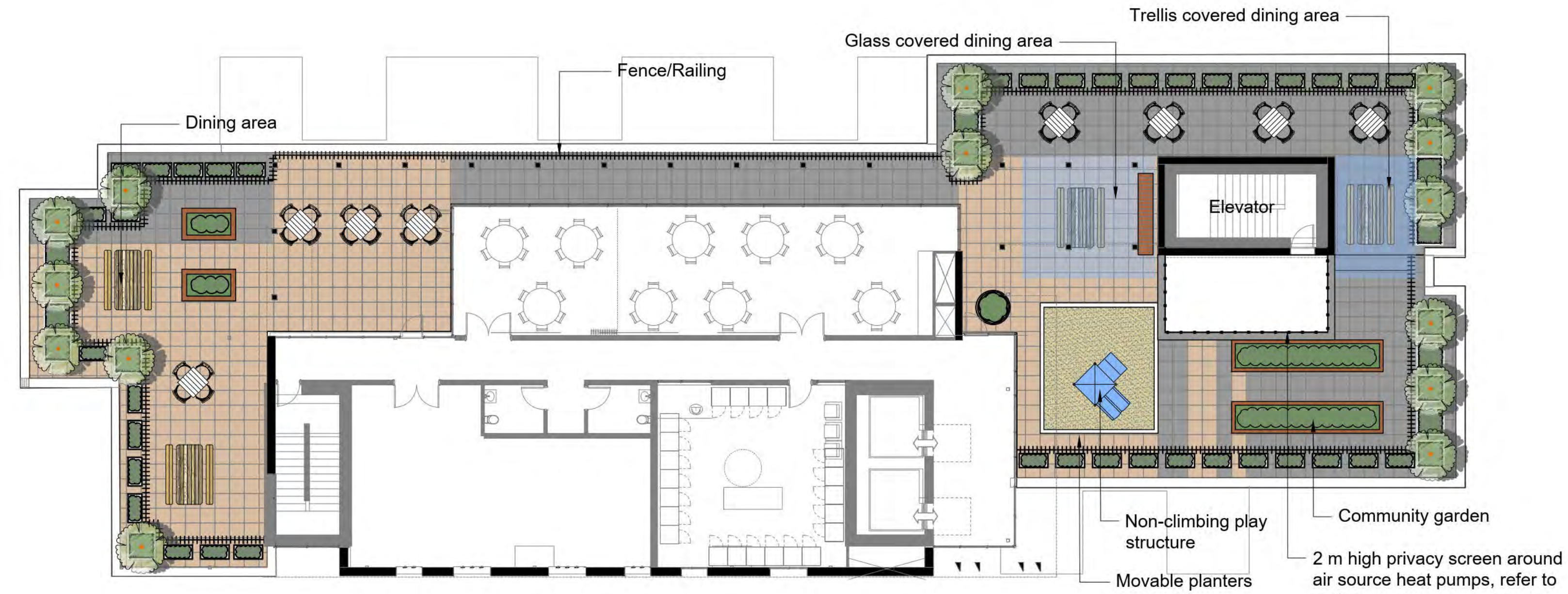

2 AH - 10th FLOOR - ROOFTOP AMENITY
Scale 1:150



4 EXTENSIVE LANDSCAPE
NTS



5 GLASS COVERED DINING AREA

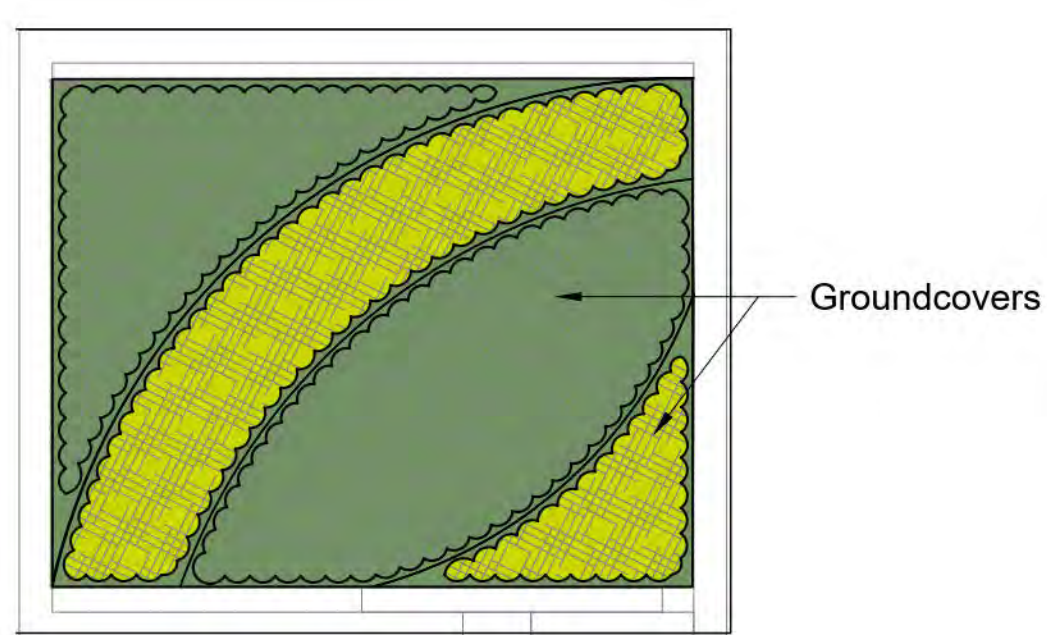

3 LTC - 7th FLOOR EXTENSIVE GREEN ROOF
Scale 1:150
Proposed species for the extensive rooftop: Sedum spathulifolium, Sedum rupestre, Sedum reflexum, Carex testacea, Achillea, Thyme

HARDSCAPE MATERIALS 1:1

KEY	DESCRIPTION
	HYDRAPRESSED SLAB
	COMPOSITE DECKING
	SAND BOX
	BISTRO SEATING
	PLANTERS
	GROUP SEATING
	MUSKOKA CHAIRS



6 CIRCULAR PLANTERS BUILT INOT EDGE OF SANDBOX

No.	By:	Description	Date
4	TS	Issued for Development Permit	2021-Sept-22
3	TS	Issued for Re-DP Review	2021-Sept-15
2	TM	Issued for Development Permit	2021-Apr-15
1	TM	Issued for Preliminary Costing	2020-Dec-04

REVISIONS TABLE FOR DRAWINGS
 © Copyright reserved. This drawing and design is the property of VDZ+A and may not be reproduced or used for other projects without permission.

No.	By:	Description	Date

Project:
Inglewood Campus Care Facility

 Location:
725 Inglewood Ave,
West Vancouver, BC,
V7T 1X5

Drawn: TS	Stamp:
Checked: TM	
Approved: MVDZ	Original Sheet Size: 22"x34"

Scale:
AS SHOWN
CONTRACTOR SHALL CHECK ALL DIMENSIONS ON THE WORK AND REPORT ANY DISCREPANCY TO THE CONSULTANT BEFORE PROCEEDING. ALL DRAWINGS AND SPECIFICATIONS ARE THE EXCLUSIVE PROPERTY OF THE OWNER AND MUST BE RETURNED AT THE COMPLETION OF THE WORK. ALL REVISIONS/CHANGES TO DRAWINGS MUST NOT BE PRICED FOR CONSTRUCTION UNLESS LABELED ISSUED FOR TENDER/CONSTRUCTION.

Z:\PROJECTS\DEVELOPMENT PERMIT\ACTIVE\DP2020-43 INGLEWOOD CAMPUS CARE FACILITY\5. DWG\SHEETS\L-04B ROOF TOP LANDSCAPE PLANS - AH & LTC.DWG

Drawing Title: ROOF TOP LANDSCAPE PLANS - AH & LTC
 Drawing #: L-04B
 Project #: DP2020-43
 NORTH

TREE SCHEDULE

TREES	BOTANICAL / COMMON NAME	CONT	SIZE	QTY
	Acer circinatum `Pacific Fire` / Pacific Fire Vine Maple Uniform branching, nursery grown, dense tree	B&B	2.5m ht	12
	Acer palmatum `Shishigashira` / Shishigashira Maple Uniform branching, nursery grown, dense tree	B&B	2m ht	4
	Amelanchier canadensis / Canadian Serviceberry	B&B	2.5m ht	8
	Carpinus betulus `Emerald Avenue` / European Hornbeam	B&B	6cm cal.	16
	Catalpa bignoniodes `Aurea` / Indian Bean Uniform branching, nursery grown, dense tree, 1.5m (5') std.	B&B	8cm cal.	2
	Cedrus atlantica `Fastigiata` / Blue Atlas Cedar Nursery grown, dense tree	B&B	2.5m ht	27
	Chamaecyparis obtusa / Hinoki False Cypress	B&B	5M SPECIMEN	1
	Cornus controversa / Wedding Cake Dogwood Uniform branching, nursery grown, dense tree, 1.5m (5') std.	B&B	6cm cal.	8
	Cornus kousa `Starlight` / Kousa Dogwood Uniform branching, nursery grown, dense tree, 1.5m (5') std.	B&B	6cm cal.	5
	Fagus sylvatica `Dawyck` / Dawyck Beech Uniform branching, nursery grown, dense tree, 1.5m (5') std.	B&B	6cm cal.	15
	Hamamelis x `Arnold Promise` / Hybrid Witch Hazel Uniform branching, nursery grown, dense tree, 1.5m (5') std.	B&B	6cm cal.	22
	Koelreuteriafastigiata / Columnar Goldenrain Tree Uniform branching, nursery grown, dense tree, 1.5m (5') std.	#15	2.5m ht	2
	Magnolia sieboldii / Oyama Magnolia	B&B	6cm cal.	12
	Picea pungens `Hoopsii` / Hoopsi Blue Spruce Nursery grown, dense tree	B&B	2.5m ht	12
	Pseudotsuga menziesii glauca / Blue Douglas Fir Nursery grown, dense tree	B&B	2.5m ht	11
	Quercus palustris / Pin Oak Uniform branching, nursery grown, dense tree, 1.5m (5') std.	B&B	6cm cal.	19
	Syringa reticulata `Ivory Silk` / Ivory Silk Tree Lilac Uniform branching, nursery grown, dense tree, 1.5m (5') std.	B&B	6cm cal.	12
	Thuja plicata / Western Red Cedar Nursery grown, dense tree	B&B	2.5m ht	6
	Tsuga canadensis / Canadian Hemlock	B&B	2.5m ht	5
	Tsuga mertensiana / Mountain Hemlock Nursery grown, dense tree	B&B	2.5m ht	3
	Zelkova serrata `Green Vase` / Sawleaf Zelkova Uniform branching, nursery grown, dense tree, 1.5m (5') std.	B&B	6cm cal.	3



Tree selections were made with consideration to exposure following the removal of a large existing canopy cover as well the need for narrow cultivars, scaled for the modern landscape. Interesting bark, ivory colored blooms, drought tolerant conifers and brilliant orange fall color are key features.



No.	By:	Description	Date
4	TS	Issued for Development Permit	2021-Sept-22
3	TS	Issued for Re-DP Review	2021-Sept-15
2	TM	Issued for Development Permit	2021-Apr-15
1	TM	Issued for Preliminary Costing	2020-Dec-04

REVISIONS TABLE FOR DRAWINGS
 © Copyright reserved. This drawing and design is the property of VDZ+A and may not be reproduced or used for other projects without permission.

No.	By:	Description	Date
REVISIONS TABLE FOR SHEET			

Project:
 Inglewood Campus Care Facility
 Location:
 725 Inglewood Ave,
 West Vancouver, BC,
 V7T 1X5

Drawn: KM	Stamp:
Checked: TS	
Approved: TM	Original Sheet Size: 22"x34"

Scale:
 CONTRACTOR SHALL CHECK ALL DIMENSIONS ON THE WORK AND REPORT ANY DISCREPANCY TO THE CONSULTANT BEFORE PROCEEDING ALL DRAWINGS AND SPECIFICATIONS ARE THE EXCLUSIVE PROPERTY OF THE OWNER AND MUST BE RETURNED AT THE COMPLETION OF THE WORK. ALL REZONING/PPRA/HABP DRAWINGS MUST NOT BE PRICED FOR CONSTRUCTION UNLESS LABELED ISSUED FOR TENDER/CONSTRUCTION.

PLANTING CONCEPT

Given the multi functionality of the development, several planting design approaches are taken.

From a habitat restoration perspective, native ferns, ground cover and shrubs will be used in several vignettes where a Pacific Northwest feel is expected. Some of these plants are pollinator and bird habitat friendly.

Significant planting beds - those situated near entrances or amenity spaces will use a blend of native and introduced species. Plantings would be a 60/40 mix of evergreen and deciduous material and where exposure allows - sun loving perennials planted with coral and peach blooms throughout the summer and into fall.

COLOUR PALETTE

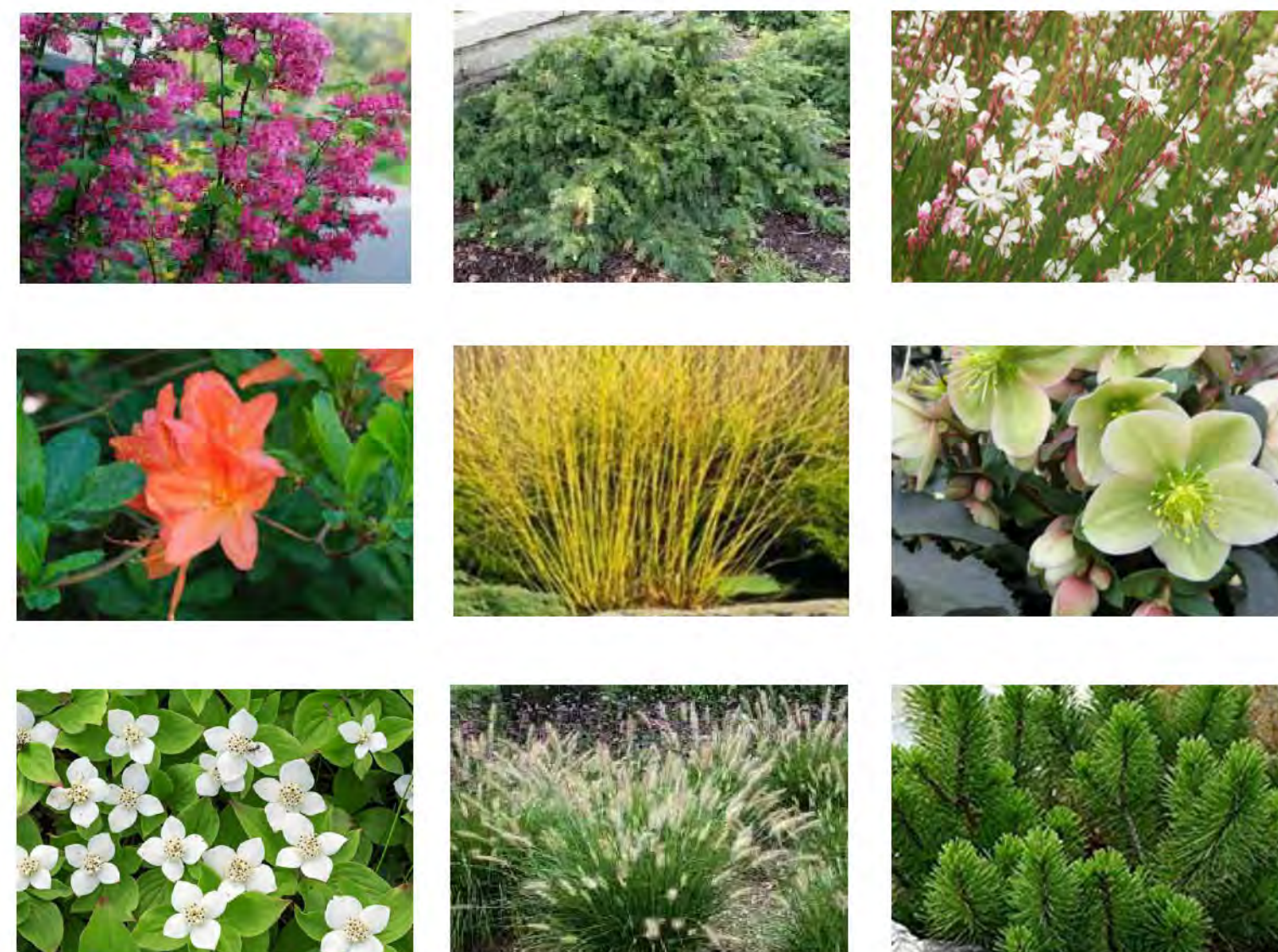



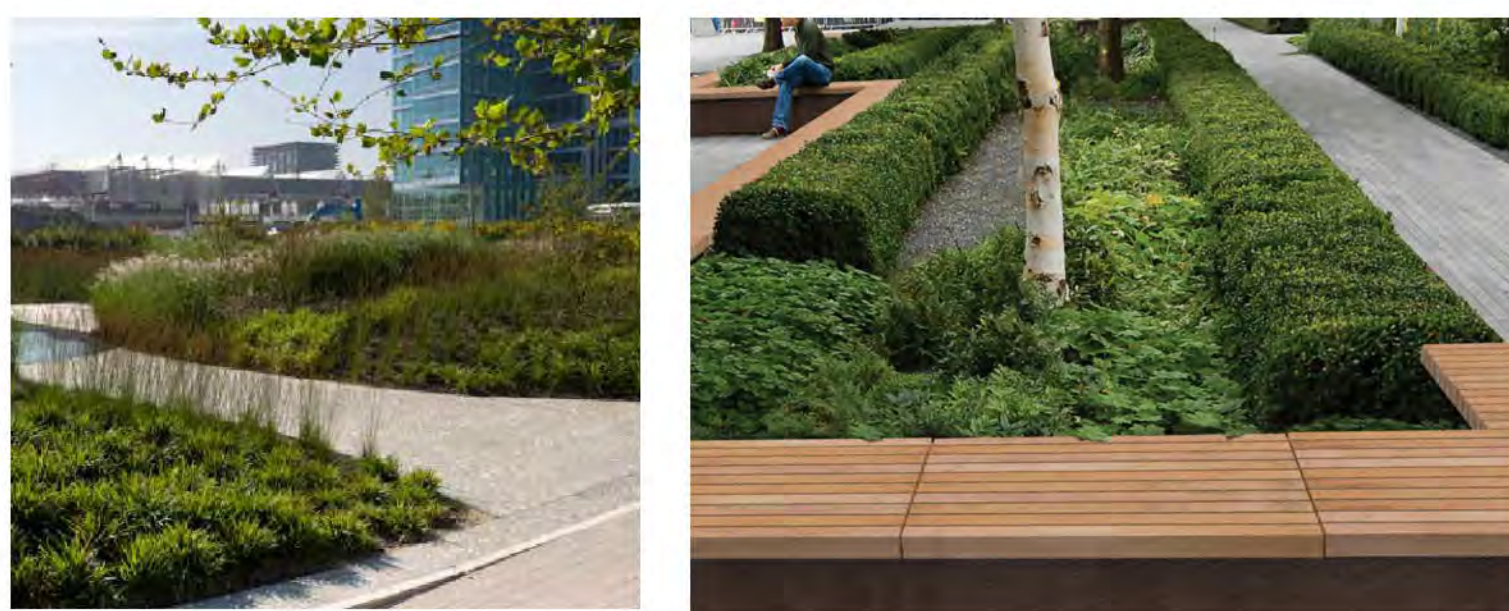

1 Sun - Pacific Fusion
Mounding perennials, pollinator friendly and bird habitat provided by early blooming shrubs with winter seed. Monochromatic clipped forms.

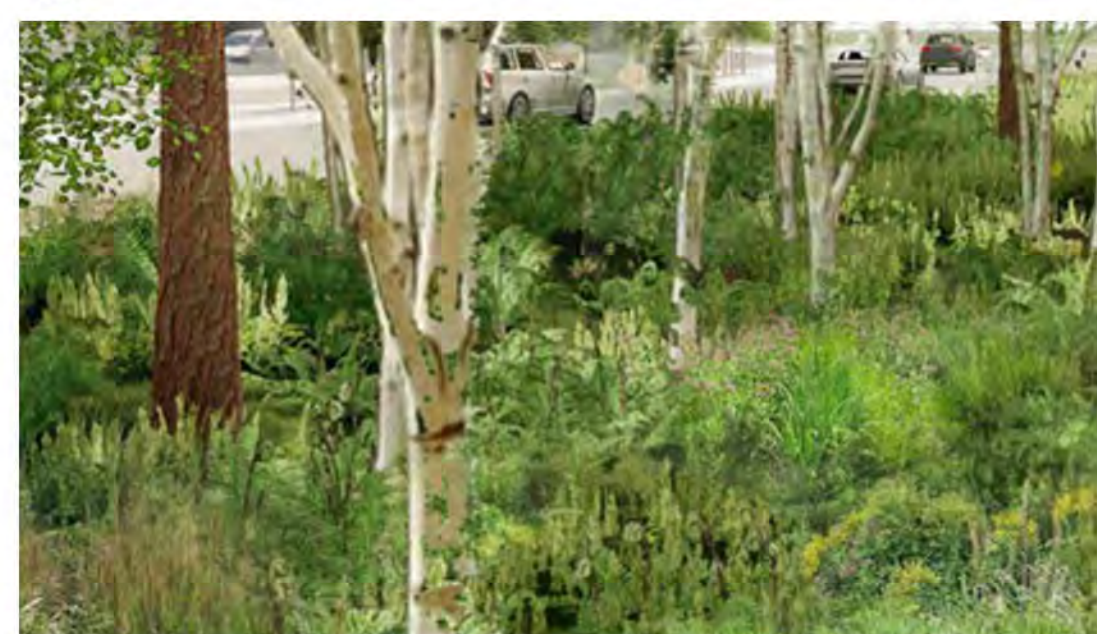

2 Shade - Northshore Woodland
Mixed tree and understory species, cool textural plantings and dry river beds.



PLANT SCHEDULE

SHRUBS	BOTANICAL / COMMON NAME	CONT	SPACING	QTY
Ac2	Arbutus unedo 'Compacta' / Dwarf Strawberry Tree	#3	1.2m	62
Ri	Azalea 'Northern Lights' / Northern Lights Azalea	#2	1.2m	85
Br	Berberis thunbergii 'Rose Glow' / Rosy Glow Barberry	#2	0.9m	118
Cb	Cornus sericea 'Bud's Yellow' / Yellow Twig Dogwood	#2	1.5m	97
De	Daphne x transatlantica / Eternal Fragrance Daphne	#3	0.75m	57
Dn	Deutzia gracilis 'Nikko' / Slender Deutzia	#2	1m	262
Hd	Holodiscus discolor / Ocean-spray	#2	1m	24
Hl	Hydrangea paniculata 'Little Lime' / Little Lime Hydrangea	#2	1.5m	145
Pu	Pinus mugo 'Mughus' / Mugo Pine	#2	1m	101
Pg	Prunus lusitanica 'Loita' / Little Leafed Portugal Laurel	#2	0.9m	51
Ru	Rhododendron x 'Seaview Sunset' / Seaview Sunset Rhododendron	#3	1.2m	196
Rk	Ribes sanguineum 'King Edward VII' / Red Flowering Currant	#3	1.5m	66
Ri2	Rosa meidiland 'Bonica' / Meidiland Rose	#2	0.9m	122
Ro	Rosmarinus officinalis / Rosemary	#3	0.45m	23
Sh	Sarcococca hookeriana humilis / Sweet Box	#2	0.75m	153
Sd	Spiraea douglasii / Western Spiraea	#2	1.2m	43
Td	Taxus cuspidata 'Densiformis' / Dense Japanese Yew	#2	0.9m	227
Vt	Vaccinium ovatum 'Thunderbird' / Evergreen Huckleberry	#3	1m	102
FERNS	BOTANICAL / COMMON NAME	CONT	SPACING	QTY
As2	Asplenium scolopendrium / Hart's Tongue Fern	#1	0.65m	242
Pm	Polystichum munitum / Western Sword Fern	#1	0.75m	462
GRASSES	BOTANICAL / COMMON NAME	CONT	SPACING	QTY
Ao	Acorus gramineus 'Ogon' / Golden Variegated Sweetflag	#1	0.65m	223
Ct	Carex testacea / Carex	#1	0.65m	313
Ha	Hakonechloa macra 'Aureola' / Golden Japanese Forest Grass	#1	0.6m	30
PERENNIALS	BOTANICAL / COMMON NAME	CONT	SPACING	QTY
C3	Campanula x 'Birch Hybrid' / Birch's Bellflower	#1	0.45m	112
Em	Echinacea 'Kim's Knee High' / Dwarf Coneflower	#1	0.45m	93
Ep	Euphorbia polychroma / Cushion Spurge	#1	0.45m	49
Gl	Gaura lindheimeri / Gaura	#1	0.6m	202
Hn	Helleborus niger / Christmas Rose	#1	0.65m	202
Hd2	Hosta x 'Abiqua Drinking Gourd' / Plantain Lily	#1	1m	53
Ku	Kniphofia uvaria / Torchlily	#1	0.6m	102
Lt	Ligularia s. 'The Rocket' / Rocket Ligularia	#1	0.75m	67
Rp	Rodgersia podophylla / Rodgersia	#1	0.75m	182
GROUND COVERS	BOTANICAL / COMMON NAME	CONT	SPACING	QTY
	Carex pennsylvatica / Pennsylvania sedge	#1	600mm	789
	Cornus canadensis / Bunchberry Dogwood	#1	450mm	116
	Mahonia repens / Creeping Mahonia	#1	600mm	340
	Saxifraga x arendsii / Rockfoil	#1	450mm	165
	Tiarella cordifolia / Foamflower	#1	450mm	370

Z:\PROJECTS\DEVELOPMENT PERMIT\ACTIVEDP\2020-43 INGLEWOOD CAMPUS CARE FACILITY\G.DWG\SHEETSL-06B PLANTING PALETTE - SHRUBS & GROUND COVERS.DWG

VDZ+A

LANDSCAPE ARCHITECTURE | CIVIL ENGINEERING | URBAN FORESTRY

FORT LANGLEY STUDIO | MOUNT PLEASANT STUDIO
100-9181 Church St | 102-355 Kingsway
Fort Langley, BC | Vancouver, BC
V4M 2R8 | V5T 3J7
www.vdz.ca | 604-882-0024

ZGF

ZIMMER GUNSLER FRASCA ARCHITECTS LLP

PORTLAND
SEATTLE
LOS ANGELES
WASHINGTON DC
NEW YORK



INGLEWOOD CARE CENTRE

A BAPTIST HOUSING COMMUNITY

4	TS	Issued for Development Permit	2021-Sept-22
3	TS	Issued for Re-DP Review	2021-Sept-15
2	TM	Issued for Development Permit	2021-Apr-15
1	TM	Issued for Preliminary Costing	2020-Dec-04
No.	By:	Description	Date

REVISIONS TABLE FOR DRAWINGS
© Copyright reserved. This drawing and design is the property of VDZ+A and may not be reproduced or used for other projects without permission.

No.	By:	Description	Date

REVISIONS TABLE FOR SHEET

Project:
Inglewood Campus Care Facility

Location:
725 Inglewood Ave,
West Vancouver, BC,
V7T 1X5

Drawn: KM	Stamp: 
Checked: TS	Original Sheet Size: 22"x34"
Approved: TM	
Scale: -	CONTRACTOR SHALL CHECK ALL DIMENSIONS ON THE WORK AND REPORT ANY DISCREPANCY TO THE CONSULTANT BEFORE PROCEEDING. ALL DRAWINGS AND SPECIFICATIONS ARE THE EXCLUSIVE PROPERTY OF THE OWNER AND MUST BE RETURNED AT THE COMPLETION OF THE WORK. ALL REVISIONS/DP/PPA/HABP DRAWINGS MUST NOT BE PRICED FOR CONSTRUCTION UNLESS LABELED ISSUED FOR TENDER/CONSTRUCTION.

Drawing Title:

PLANTING PALETTE - SHRUBS & GROUND COVERS

VDZ Project #:

DP2020-43

Drawing #:

L-05B

Z:\PROJECTS\DEVELOPMENT PERMIT\ACTIVE\DP2020-43 INGLEWOOD CAMPUS CARE FACILITY\5. DWGS\SHEETS\L-06B PLANTING PLAN L.DWG



BURLEY DRIVE

LEVEL 2

MATCHLINE - SEE SHEET L-06C

MATCHLINE - SEE SHEET L-06B

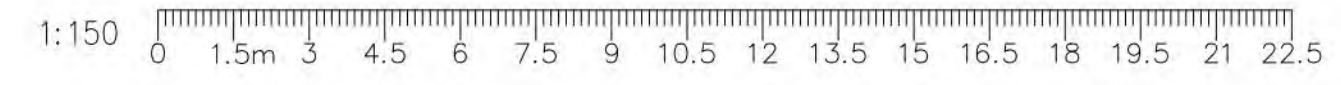

VDZ+A
 LANDSCAPE ARCHITECTURE | CIVIL ENGINEERING | URBAN FORESTRY
 FORT LANGLEY STUDIO | MOUNT PLEASANT STUDIO
 100-9181 Church St | 102-355 Kingsway
 Fort Langley, BC | Vancouver, BC
 V1M 2R8 | V1T 3J7
 www.vdz.ca | 604-882-0024

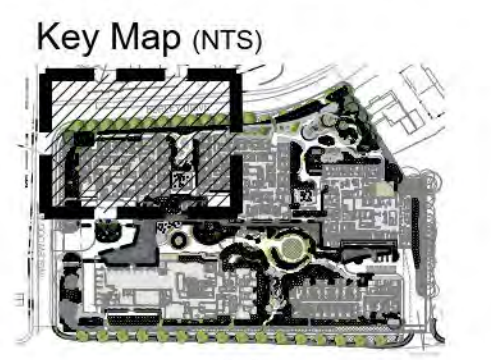

ZGF
 ZIMMER GUNLSA FRASCA ARCHITECTS LP

PORTLAND
 SEATTLE
 LOS ANGELES
 WASHINGTON DC
 NEW YORK



INGLEWOOD CARE CENTRE

A BAPTIST HOUSING COMMUNITY

No.	By:	Description	Date
4	TS	Issued for Development Permit	2021-Sept-22
3	TS	Issued for Re-DP Review	2021-Sept-15
2	TM	Issued for Development Permit	2021-Apr-15
1	TM	Issued for Preliminary Costing	2020-Dec-04

REVISIONS TABLE FOR DRAWINGS

© Copyright reserved. This drawing and design is the property of VDZ+A and may not be reproduced or used for other projects without permission.

No.	By:	Description	Date

REVISIONS TABLE FOR SHEET

Project:
Inglewood Campus Care Facility

Location:
725 Inglewood Ave,
West Vancouver, BC,
V7T 1X5

Drawn: TS	Stamp:
Checked: TM	
Approved: MVDZ	Original Sheet Size: 22"x34"
Scale: AS SHOWN	CONTRACTOR SHALL CHECK ALL DIMENSIONS ON THE WORK AND REPORT ANY DISCREPANCY TO THE CONSULTANT BEFORE PROCEEDING. ALL DRAWINGS AND SPECIFICATIONS ARE THE EXCLUSIVE PROPERTY OF THE OWNER AND MUST BE RETURNED AT THE COMPLETION OF THE WORK. ALL REZONING/PPRA/HABP DRAWINGS MUST NOT BE PRICED FOR CONSTRUCTION UNLESS LABELED ISSUED FOR TENDER/CONSTRUCTION.

Drawing Title:
PLANTING PLAN A



VDZ Project #:
DP2020-43

Drawing #:
L-06A

Z:\PROJECTS\DEVELOPMENT PERMIT\ACTIVE\DP2020-43\INGLEWOOD CAMPUS CARE FACILITY\5. DWGS\SHEETS\L-06D PLANTING PLAN L.DWG



MATCHLINE - SEE SHEET L-06D

MATCHLINE - SEE SHEET L-06A

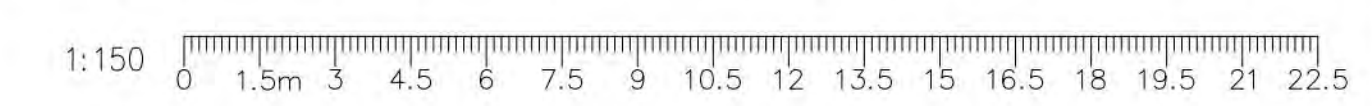

VDZ+A
LANDSCAPE ARCHITECTURE | CIVIL ENGINEERING | URBAN FORESTRY
FORT LANGLEY STUDIO | MOUNT PLEASANT STUDIO
100-9181 Church St | 102-355 Kingsway
Fort Langley, BC | Vancouver, BC
V1M 2R8 | V5T 3J7
www.vdz.ca | 604-882-0024

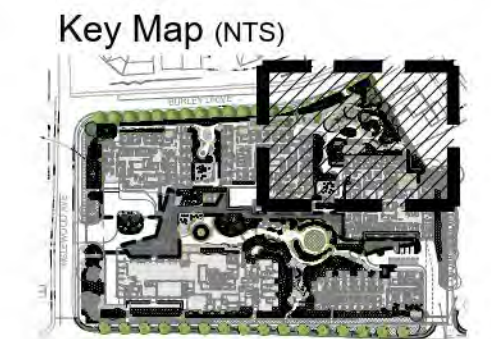

ZGF
ZIMMER GUNSLER FRASCA ARCHITECTS LLP

PORTLAND
SEATTLE
LOS ANGELES
WASHINGTON DC
NEW YORK



INGLEWOOD CARE CENTRE

A BAPTIST HOUSING COMMUNITY

No.	By:	Description	Date
4	TS	Issued for Development Permit	2021-Sept-22
3	TS	Issued for Re-DP Review	2021-Sept-15
2	TM	Issued for Development Permit	2021-Apr-15
1	TM	Issued for Preliminary Costing	2020-Dec-04

REVISIONS TABLE FOR DRAWINGS

© Copyright reserved. This drawing and design is the property of VDZ+A and may not be reproduced or used for other projects without permission.

No.	By:	Description	Date

REVISIONS TABLE FOR SHEET

No.	By:	Description	Date

Project:
Inglewood Campus Care Facility

Location:
725 Inglewood Ave,
West Vancouver, BC,
V7T 1X5

Drawn: TS	Stamp:
Checked: TM	
Approved: MVDZ	Original Sheet Size: 22"x34"
Scale: AS SHOWN	CONTRACTOR SHALL CHECK ALL DIMENSIONS ON THE WORK AND REPORT ANY DISCREPANCY TO THE CONSULTANT BEFORE PROCEEDING. ALL DRAWINGS AND SPECIFICATIONS ARE THE EXCLUSIVE PROPERTY OF THE OWNER AND MUST BE RETURNED AT THE COMPLETION OF THE WORK. ALL REVISIONS/CHANGES TO DRAWINGS MUST NOT BE PRICED FOR CONSTRUCTION UNLESS LABELED ISSUED FOR TENDER/CONSTRUCTION.

Drawing Title:
PLANTING PLAN B



VDZ Project #:
DP2020-43

Drawing #:
L-06B

Z:\PROJECTS\DEVELOPMENT PERMIT\ACTIVE\DP2020-43 INGLEWOOD CAMPUS CARE FACILITY\5. DWGS\SHEETS\L-06D PLANTING PLAN L.DWG

MATCHLINE - SEE SHEET L-06A

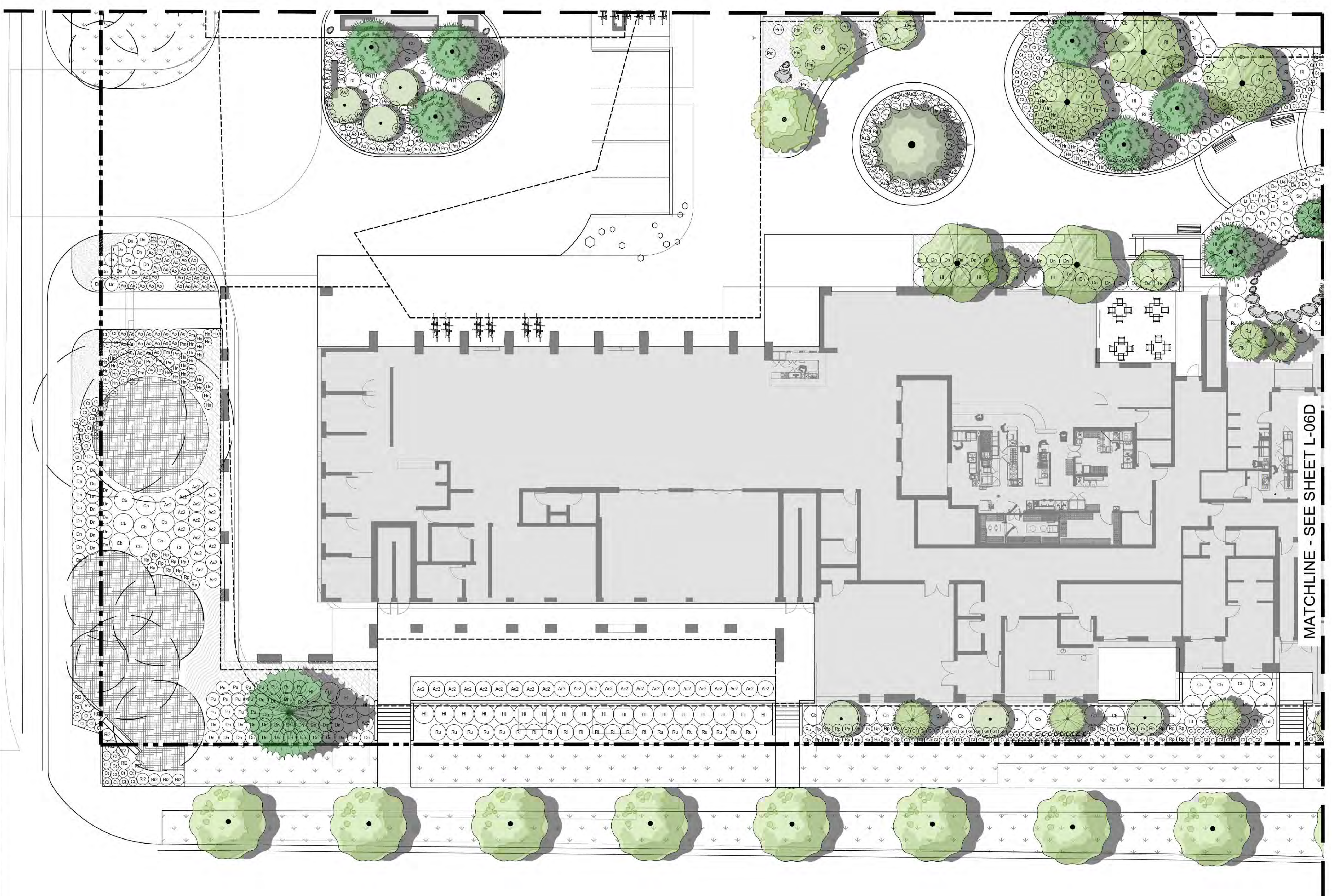

MATCHLINE - SEE SHEET L-06D

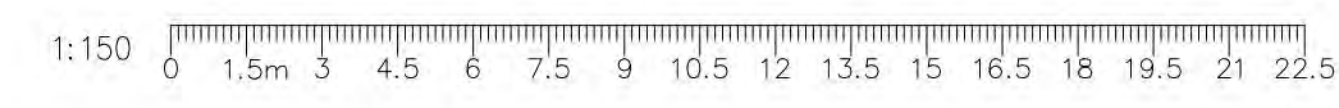

VDZ+A
 LANDSCAPE ARCHITECTURE | CIVIL ENGINEERING | URBAN FORESTRY
 FORT LANGLEY STUDIO | MOUNT PLEASANT STUDIO
 100-9181 Church St | 102-355 Kingsway
 Fort Langley, BC | Vancouver, BC
 V1M 2R8 | V1T 3J7
 www.vdz.ca | 604-882-0024

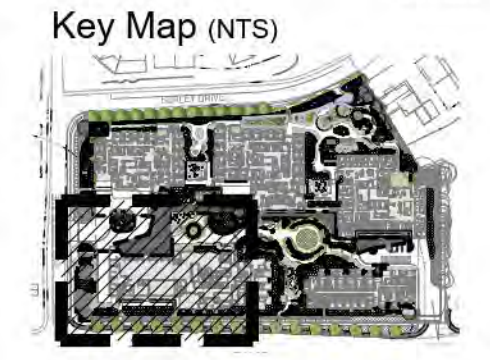

ZGF
 ZIMMER GUNJA FRASCA ARCHITECTS LP

PORTLAND
 SEATTLE
 LOS ANGELES
 WASHINGTON DC
 NEW YORK



INGLEWOOD
 CARE CENTRE

A BAPTIST HOUSING COMMUNITY

No.	By:	Description	Date
4	TS	Issued for Development Permit	2021-Sept-22
3	TS	Issued for Re-DP Review	2021-Sept-15
2	TM	Issued for Development Permit	2021-Apr-15
1	TM	Issued for Preliminary Costing	2020-Dec-04

REVISIONS TABLE FOR DRAWINGS
 © Copyright reserved. This drawing and design is the property of VDZ+A and may not be reproduced or used for other projects without permission.

No.	By:	Description	Date
REVISIONS TABLE FOR SHEET			

Project:
 Inglewood Campus Care Facility
 Location:
 725 Inglewood Ave,
 West Vancouver, BC,
 V7T 1X5

Drawn: TS	Stamp:
Checked: TM	
Approved: MVDZ	
Scale: AS SHOWN	Original Sheet Size: 22"x34"

Drawing #: **L-06C**
 Project #: **DP2020-43**
 Drawing Title: **PLANTING PLAN C**

MATCHLINE - SEE SHEET L-06B

MATCHLINE - SEE SHEET L-06B



MATCHLINE - SEE SHEET L-06C

Z:\PROJECTS\DEVELOPMENT PERMIT\ACTIVE\DP2020-43\INGLEWOOD CAMPUS CARE FACILITY\5. DWGS\SHETS\L_06D PLANTING PLAN.DWG

1:150 0 1.5m 3 4.5 6 7.5 9 10.5 12 13.5 15 16.5 18 19.5 21 22.5

VDZ+A

LANDSCAPE ARCHITECTURE | CIVIL ENGINEERING | URBAN FORESTRY

FORT LANGLEY STUDIO | MOUNT PLEASANT STUDIO
100-9181 Church St | 102-355 Kingsway
Fort Langley, BC | Vancouver, BC
V1M 2R8 | V1T 3J7
www.vdz.ca | 604-882-0024

Key Map (NTS)



ZGF

ZIMMER GUNDEL FRASCA ARCHITECTS LLP

PORTLAND
SEATTLE
LOS ANGELES
WASHINGTON DC
NEW YORK



INGLEWOOD CARE CENTRE

A BAPTIST HOUSING COMMUNITY

No.	By:	Description	Date
4	TS	Issued for Development Permit	2021-Sept-22
3	TS	Issued for Re-DP Review	2021-Sept-15
2	TM	Issued for Development Permit	2021-Apr-15
1	TM	Issued for Preliminary Costing	2020-Dec-04

No.	By:	Description	Date

REVISIONS TABLE FOR DRAWINGS
© Copyright reserved. This drawing and design is the property of VDZ+A and may not be reproduced or used for other projects without permission.

No.	By:	Description	Date

REVISIONS TABLE FOR SHEET

Project:
Ingleswood Campus Care Facility

Location:
725 Ingleswood Ave,
West Vancouver, BC,
V7T 1X5

Drawn: TS	Stamp:
Checked: TM	
Approved: MVDZ	
Scale: AS SHOWN	Original Sheet Size: 22"x34"

CONTRACTOR SHALL CHECK ALL DIMENSIONS ON THE WORK AND REPORT ANY DISCREPANCY TO THE CONSULTANT BEFORE PROCEEDING. ALL DRAWINGS AND SPECIFICATIONS ARE THE EXCLUSIVE PROPERTY OF THE OWNER AND MUST BE RETURNED AT THE COMPLETION OF THE WORK. ALL REZONING/PPRA/HABP DRAWINGS MUST NOT BE PRICED FOR CONSTRUCTION UNLESS LABELED ISSUED FOR TENDER/CONSTRUCTION.

Drawing Title:
PLANTING PLAN D



Project #:
DP2020-43

Drawing #:
L-06D