Updated: November 10, 2015
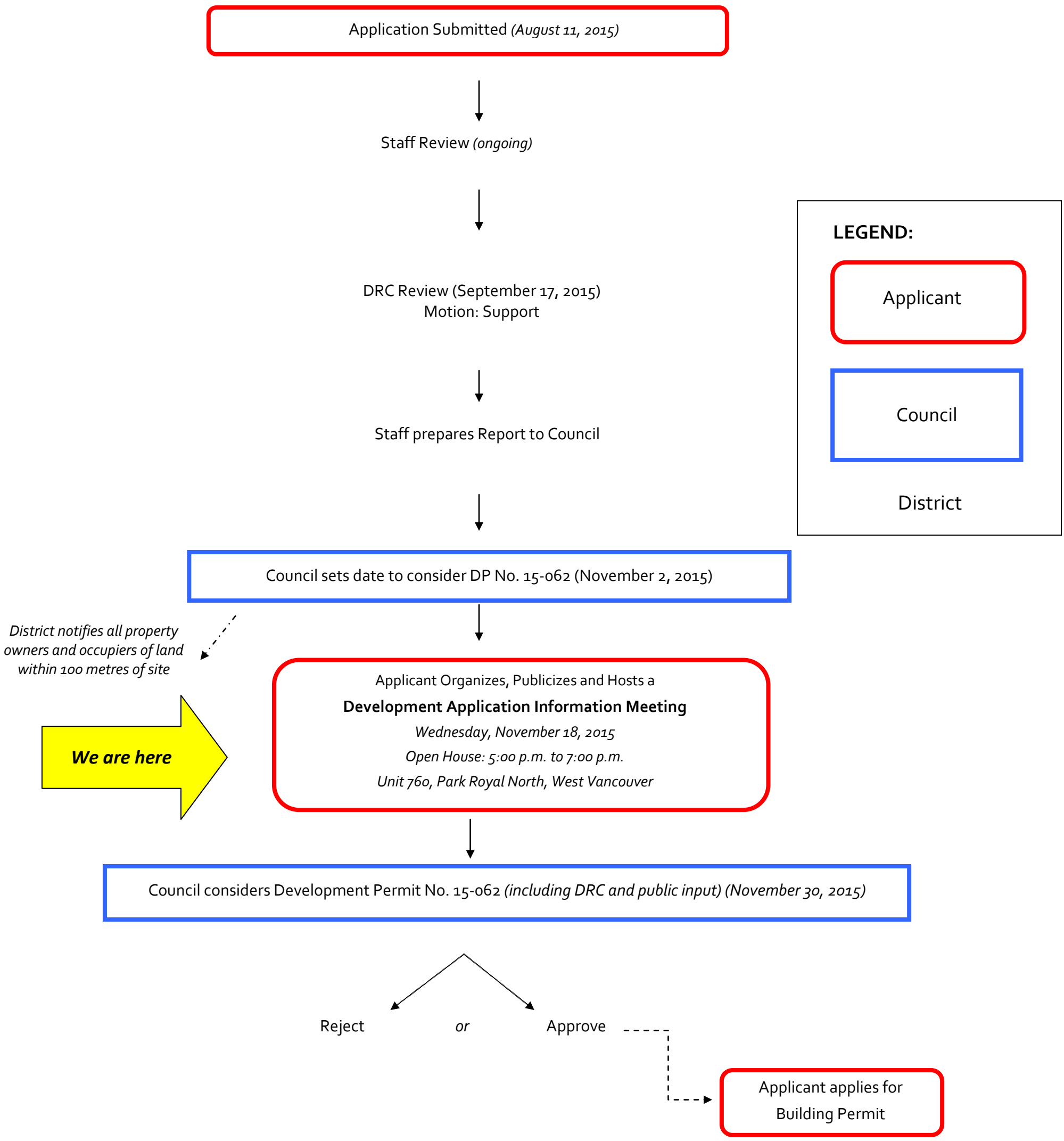
PARK ROYAL NORTH – DEVELOPMENT PERMIT NO. 15-062 (AMENDS DP 13-067) PROCESS FOR CONSIDERATION