

Copyright Reserved

This plan and design are, and at all times remain the exclusive property of the architect and cannot be used or reproduced without written consent. Written dimensions shall have precedence over scaled dimensions. Contractors shall verify and be responsible for all dimensions and conditions on the job. This office shall be informed of any variation from the dimensions and conditions on the drawing.

REVISIONS

ISSUED FOR...

| | |
|-------------------|----------|
| CLIENT REVIEW | 17.04.13 |
| DISTRICT REVIEW | 17.04.20 |
| CLIENT REVIEW | 17.04.28 |
| DE APPLICATION | 17.05.17 |
| DE RE-ISSUED | 17.09.29 |
| CONSULTANT REVIEW | 17.11.06 |
| DISTRICT REVIEW | 17.12.04 |



RUSH HOUSE

Architectural Drawings for
 Heritage Restoration, Cottages and Accessory Building at
 1195 12th Street
 West Vancouver, British Columbia

Project :

1195 12ST
WEST VANCOUVER, B.C.

Drawing Title :

COVER PAGE

DRAWN BY: LZ

CHECKED BY: MM

SCALE: 1/8" = 10"

SHEET

DATE: OCT 2017

JOB NUMBER:

A 00

**TOPOGRAPHIC SURVEY PLAN OF LOT 4, EXCEPT THE WEST 50 FEET OF LOT 'A',
SOUTH EAST 1/4 OF DISTRICT LOT 1065, PLAN 7234**

P.I.D. 010-686-622

SCALE 1 INCH = 8 FEET

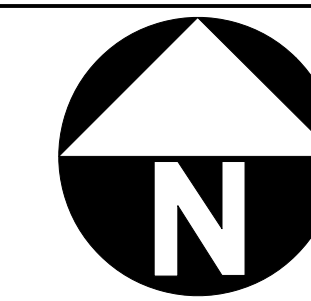

Copyright Reserved
This plan and design are, and at all times remain the exclusive property of the architect and cannot be used or reproduced without written consent. Written dimensions shall have precedence over scaled dimensions. Contractors shall verify and be responsible for all dimensions and conditions on the job. This office shall be informed of any variation from the dimensions and conditions on the drawing.

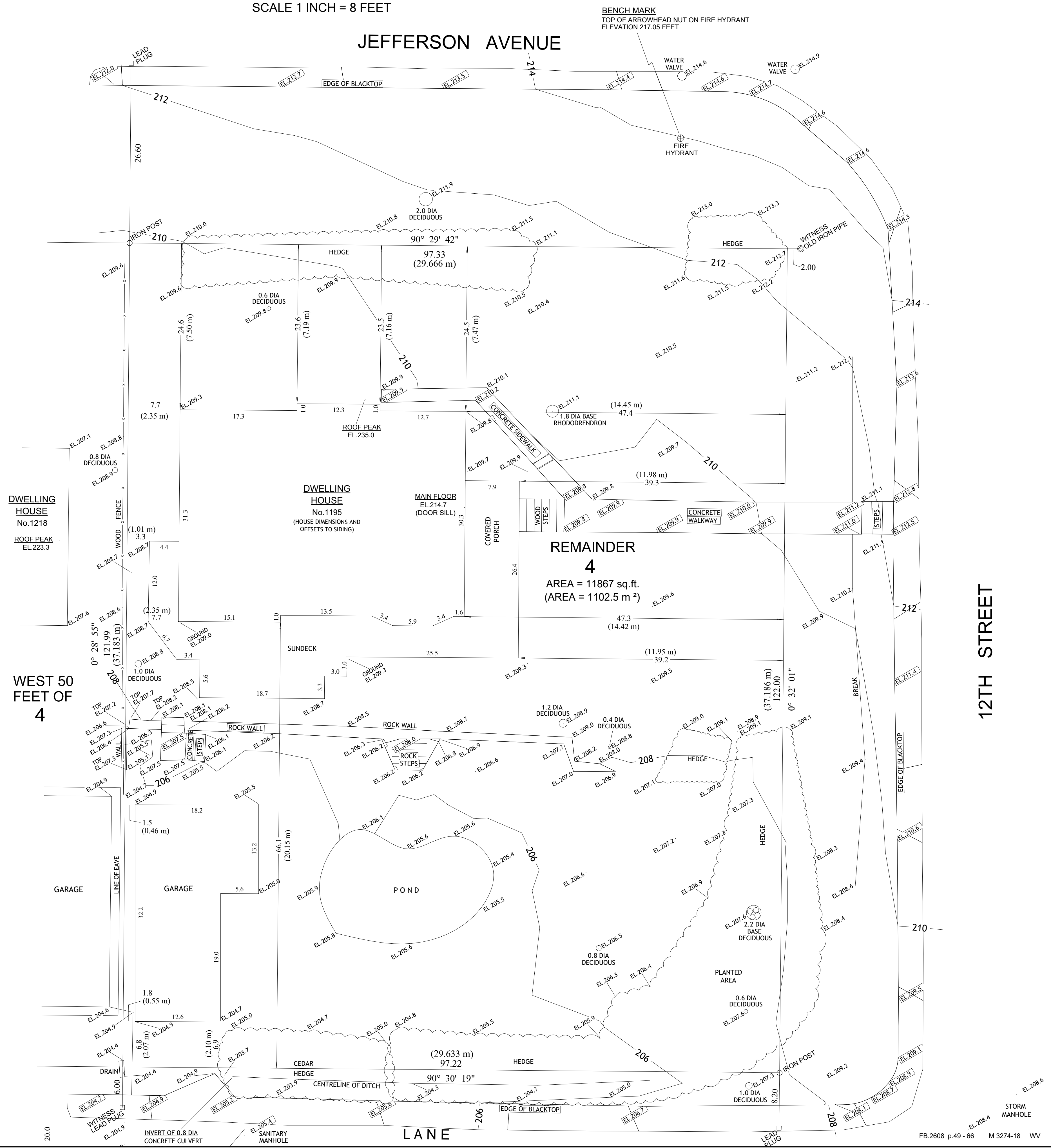

REVISIONS

ISSUED FOR...

| | |
|-------------------|----------|
| CLIENT REVIEW | 17.04.13 |
| DISTRICT REVIEW | 17.04.20 |
| CLIENT REVIEW | 17.04.28 |
| DE APPLICATION | 17.05.17 |
| DE RE-ISSUED | 17.09.29 |
| CONSULTANT REVIEW | 17.11.06 |
| DISTRICT REVIEW | 17.12.04 |

**FORMWERKS
ARCHITECTURAL**

I N N O V A T I O N I N A R C H I T E C T U R E

1625 W.5th Avenue, Vancouver, BC V6J 1N5
Fax 685-2076 Phone 683-5441

Project :
**1195 125T
WEST VANCOUVER, B.C.**

Drawing Title :
SURVEY

| | |
|-------------------|----------------|
| DRAWN BY: LZ | CHECKED BY: MM |
| SCALE: 1/8" = 10' | SHEET |
| DATE: OCT 2017 | A 01 |
| JOB NUMBER: | |

ELEVATIONS

ELEVATIONS ARE TO DISTRICT OF WEST VANCOUVER GEODETIC DATUM.

BENCH MARK USED : INVERT OF SANITARY MANHOLE LOCATED 10 FEET SOUTH AND 18 FEET EAST OF THE SOUTH WEST CORNER OF REMAINDER LOT 4 INVERT ELEVATION 200.13 FEET (GEODETIC DATUM)

BENCH MARK SET: CUT CROSS ON NORTH RIM OF SANITARY MANHOLE LOCATED 10 FEET SOUTH AND 18 FEET EAST OF THE SOUTH WEST CORNER OF REMAINDER LOT 4 ELEVATION 205.33 FEET.

CERTIFIED CORRECT THIS 9TH DAY OF FEBRUARY, 2017

DRM B.C.L.S.

THIS DOCUMENT IS NOT VALID UNLESS
ORIGINALLY SIGNED AND SEALED

THIS PLAN IS THE COPYRIGHT PROPERTY
OF HOBBS, WINTER & MacDONALD.
UNAUTHORIZED USE OR REPRODUCTION
IS STRICTLY PROHIBITED

HOBBS, WINTER & MacDONALD,
B.C. LAND SURVEYORS,
113-828 HARBOURSIDE DRIVE,
NORTH VANCOUVER, B.C., V7P 3R9,
TEL 604-986-1371 FAX 604-986-5204
EMAIL: admin@hwmvsurveys.com

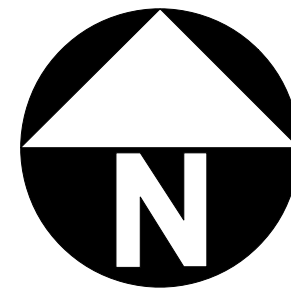

JEFFERSON AVENUE

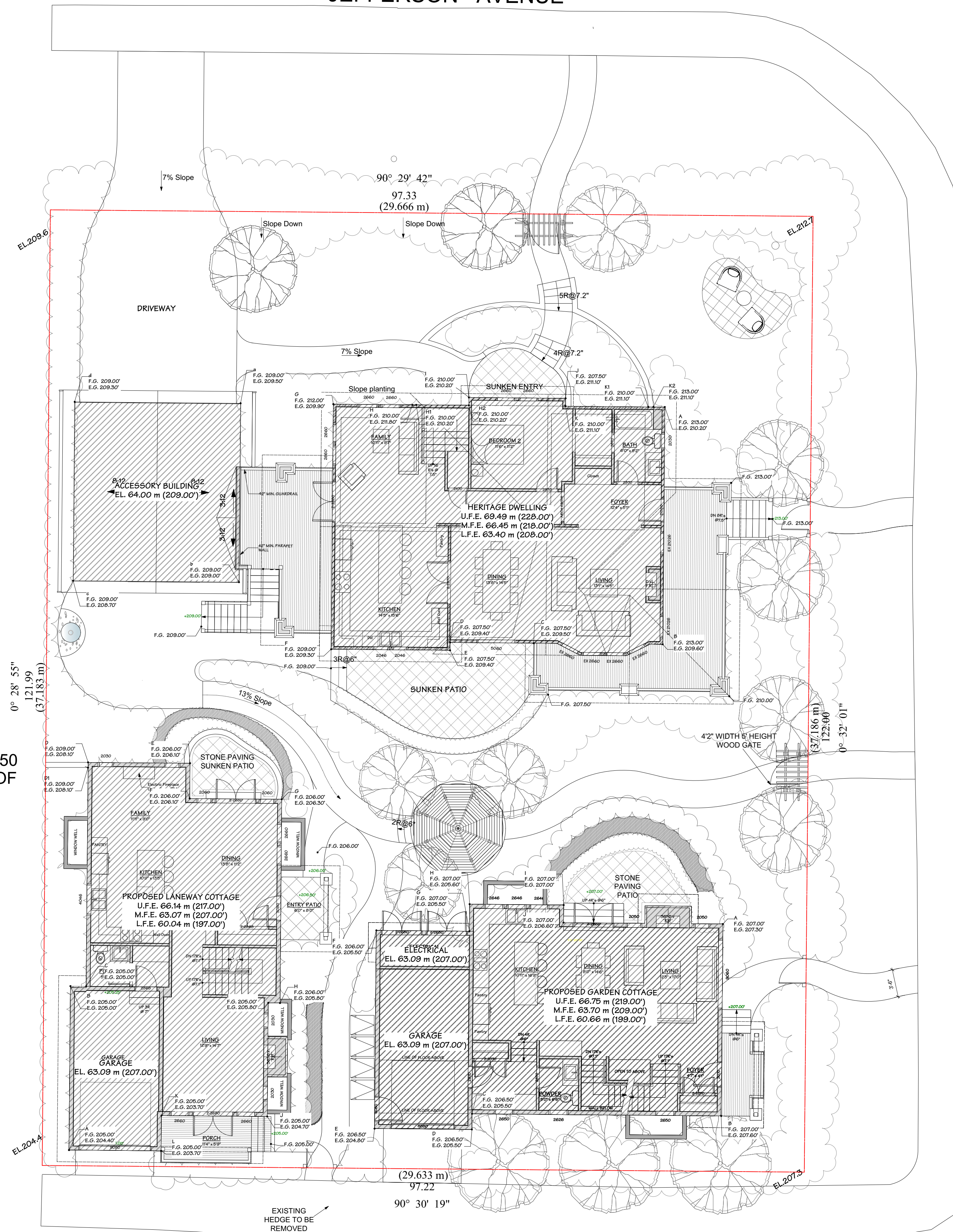

LANE

12TH STREET

PROJECT DATA

| | | | |
|----------------------|---|--|--|
| CIVIC ADDRESS | 1195 WEST 12TH STREET WEST VANCOUVER, BC | | |
|----------------------|---|--|--|

| | | | |
|--------------------------|---|--|--|
| LEGAL DESCRIPTION | LOT 4 SOUTHEAST 1/4 OF DISTRICT LOT 1065 PLAN 7234 | | |
|--------------------------|---|--|--|

| | | | |
|---------------|-----------------|----------------|--------------|
| ZONING | RS-5 | | |
| Lot Area | 11867.00 sq.ft. | 1102.48 sq.m. | |
| ALLOWABLE FAR | 0.35 | 4153.45 sq.ft. | 395.87 sq.m. |
| EXISTING FAR | | 2857.00 sq.ft. | 265.42 sq.m. |
| PROPOSED FAR | 0.60 | 7916.97 sq.ft. | 735.51 sq.m. |
| | | | 0.24 F.A.R. |
| | | | 0.67 F.A.R. |

| | | | |
|--------------------------------|----------------|--------------|-------------|
| PROJECT SUMMARY (BYLAW) | | | |
| ABOVE GRADE TOTAL | 6073.27 sq.ft. | 564.23 sq.m. | 0.51 F.A.R. |
| BELOW GRADE TOTAL | 1131.46 sq.ft. | 105.12 sq.m. | 0.10 F.A.R. |
| COVERED PORCH | 653.85 sq.ft. | 60.74 sq.m. | 0.06 F.A.R. |
| ELECTRICAL SHED | 58.39 sq.ft. | 5.42 sq.m. | 0.00 F.A.R. |
| F.A.R. AREA6 TOTAL | 7916.97 sq.ft. | 735.51 sq.m. | 0.67 F.A.R. |

| | | | |
|-------------------------------|----------------|--------------|-------------|
| FLOOR AREAS (Proposed) | | | |
| RUSH HOUSE | | | |
| MAIN(LIVING) | 1321.93 sq.ft. | 122.81 sq.m. | 0.11 F.A.R. |
| UPPER | 975.51 sq.ft. | 90.63 sq.m. | 0.08 F.A.R. |
| LOWER | 1131.46 sq.ft. | 105.12 sq.m. | 0.10 F.A.R. |
| SUBTOTAL | 3428.90 sq.ft. | 318.56 sq.m. | 0.29 F.A.R. |
| COVERED PORCH | 479.59 sq.ft. | 44.56 sq.m. | 0.04 F.A.R. |
| F.A.R. TOTAL | 3908.49 sq.ft. | 363.11 sq.m. | 0.33 F.A.R. |

| | | | |
|-----------------------|----------------|--------------|-------------|
| GARDEN COTTAGE | | | |
| MAIN(LIVING) | 832.48 sq.ft. | 77.34 sq.m. | 1.27 F.A.R. |
| UPPER | 1027.89 sq.ft. | 95.49 sq.m. | 1.57 F.A.R. |
| LOWER | 0.00 sq.ft. | 0.00 sq.m. | 0.00 F.A.R. |
| SUBTOTAL | 1860.37 sq.ft. | 172.83 sq.m. | 2.85 F.A.R. |
| COVERED PORCH | 54.68 sq.ft. | 5.08 sq.m. | 0.08 F.A.R. |
| F.A.R. TOTAL | 1915.05 sq.ft. | 177.91 sq.m. | 2.93 F.A.R. |

| | | | |
|------------------------|----------------|--------------|-------------|
| LANEWAY COTTAGE | | | |
| MAIN(LIVING) | 876.33 sq.ft. | 81.41 sq.m. | 0.77 F.A.R. |
| UPPER | 1039.13 sq.ft. | 96.54 sq.m. | 0.92 F.A.R. |
| LOWER | 0.00 sq.ft. | 0.00 sq.m. | 0.00 F.A.R. |
| SUBTOTAL | 1915.46 sq.ft. | 177.95 sq.m. | 1.69 F.A.R. |
| COVERED PORCH | 119.58 sq.ft. | 11.11 sq.m. | 0.11 F.A.R. |
| F.A.R. TOTAL | 2035.04 sq.ft. | 189.06 sq.m. | 1.80 F.A.R. |

| | | | |
|------------------------|--------------|------------|-------------|
| ELECTRICAL SHED | | | |
| GARDEN COTTAGE | 58.39 sq.ft. | 5.42 sq.m. | 0.01 F.A.R. |

| | | | |
|--|----------------|--------------|--|
| BELOW GRADE TOTALS (INCLUDING EXEMPTED AREAS) | | | |
| RUSH HOUSE | 1390.00 sq.ft. | 129.14 sq.m. | |
| GARDEN COTTAGE | 810.92 sq.ft. | 75.34 sq.m. | |
| LANEWAY COTTAGE | 880.69 sq.ft. | 81.82 sq.m. | |
| TOTAL | 3081.61 sq.ft. | 286.29 sq.m. | |

| | | | |
|---------------------------|---------------|-------------|-------------|
| ACCESSORY BUILDING | | | |
| RUSH HOUSE | 483.31 sq.ft. | 44.90 sq.m. | |
| GARDEN COTTAGE | 242.70 sq.ft. | 22.55 sq.m. | |
| LANEWAY COTTAGE | 248.17 sq.ft. | 23.06 sq.m. | |
| TOTAL | 974.18 sq.ft. | 90.50 sq.m. | 0.08 F.A.R. |

| | | | |
|----------------------|----------------|--------------|--------|
| SITE COVERAGE | | | |
| Max Allowable | 30% | | |
| RUSH HOUSE | 2395.87 sq.ft. | 222.58 sq.m. | |
| GARDEN COTTAGE | 1159.60 sq.ft. | 107.73 sq.m. | |
| LANEWAY COTTAGE | 1244.08 sq.ft. | 115.58 sq.m. | |
| TOTAL | 4799.55 sq.ft. | 445.89 sq.m. | 40.44% |

| | | | | |
|-------------------------|----------------------|----------------------|----------------|-----------------|
| HEIGHT SUMMARY | | | | |
| | PRINCIPAL (EXISTING) | PRINCIPAL (PROPOSED) | GARDEN COTTAGE | LANEWAY COTTAGE |
| Roof Ridge | 235.00 sq.ft. | 238.30 sq.ft. | 235.13 sq.ft. | 223.06 sq.ft. |
| Average Grade | 209.86 sq.ft. | 210.57 sq.ft. | 206.74 sq.ft. | 205.87 sq.ft. |
| Calculated Height | 27.81 ft. | 27.29 ft. | 24.81 ft. | 23.45 ft. |
| Allowable Building Face | 25.67 ft. | 25.34 ft. | 22.00 ft. | 22.00 ft. |
| Proposed Building Face | 25.86 ft. | 26.44 ft. | 21.50 ft. | 20.60 ft. |

Copyright Reserved
This plan and design are, and at all times remain the exclusive property of the architect and cannot be used or reproduced without written consent. Written dimensions shall have precedence over scaled dimensions. Contractors shall verify and be responsible for all dimensions and conditions on the job. This office shall be informed of any variation from the dimensions and conditions on the drawing.

| | |
|-------------------|----------|
| REVISIONS | |
| ISSUED FOR... | |
| CLIENT REVIEW | 17.04.13 |
| DISTRICT REVIEW | 17.04.20 |
| CLIENT REVIEW | 17.04.28 |
| DE APPLICATION | 17.05.17 |
| DE RE-ISSUED | 17.09.29 |
| CONSULTANT REVIEW | 17.11.06 |
| DISTRICT REVIEW | 17.12.04 |

FORMWERKS ARCHITECTURAL
1625 W.5th Avenue, Vancouver, BC V6J 1N5
Fax 685-2076 Phone 683-5441

Project :
1195 12ST WEST VANCOUVER, B.C.

Drawing Title :
SITE PLAN AND PROJECT DATA

| | |
|-------------------|----------------|
| DRAWN BY: LZ | CHECKED BY: MM |
| SCALE: 1/8" = 10" | SHEET |
| DATE: OCT 2017 | A 02 |
| JOB NUMBER: | |

JEFFERSON AVENUE

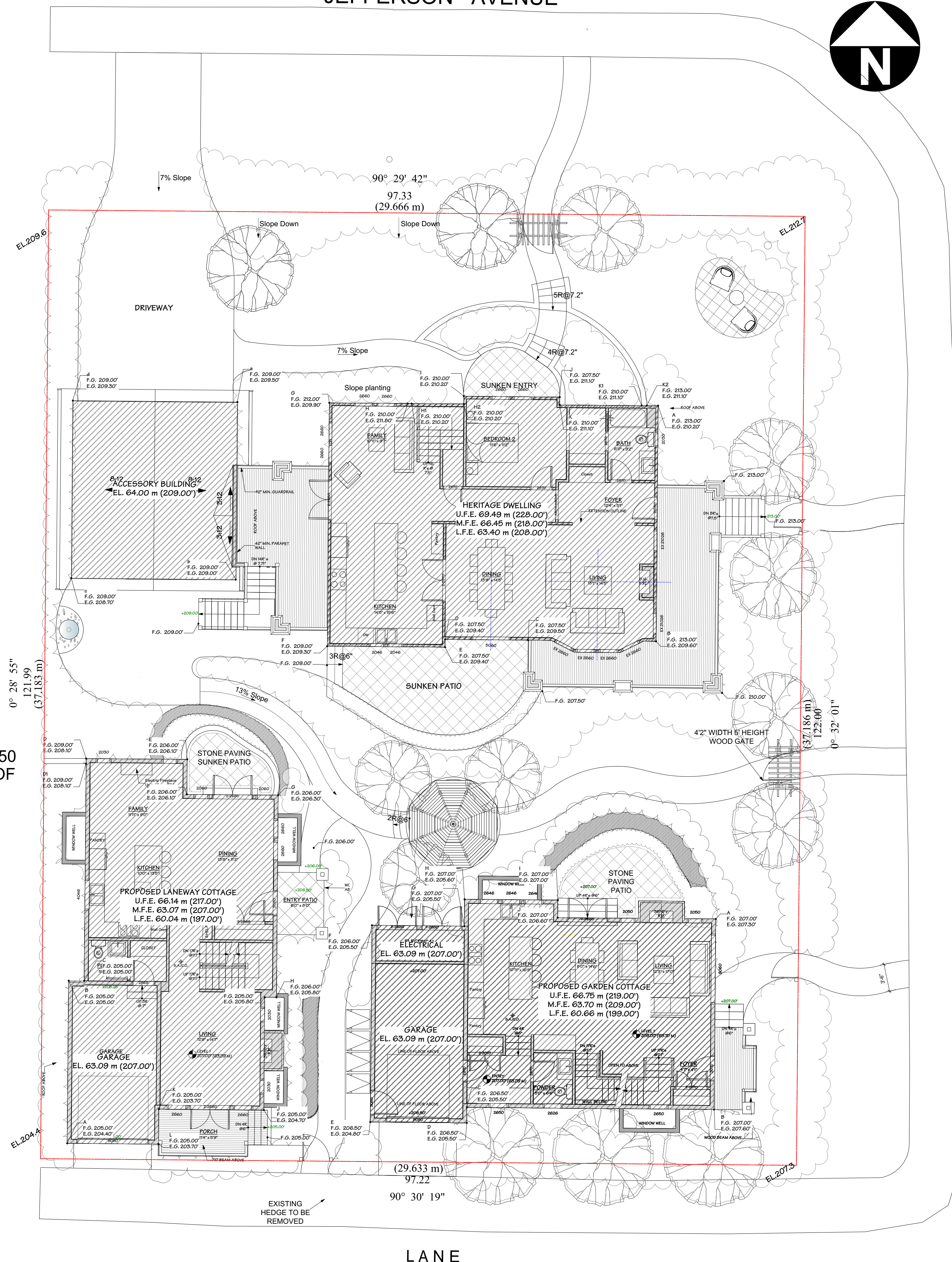
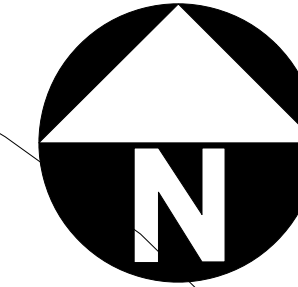

Proposed Laneway House

| Exiting or Natural Grades | | | | | |
|---------------------------|-------------|--------------|---------|--------------|-----------------|
| Ref. Points Dwelling | Grade First | Grade Second | Average | Wall Length | Total |
| A-B | 204.40 | 205.00 | 204.70 | 20.75 | 4247.53 |
| B-C | 205.00 | 205.00 | 205.00 | 2.00 | 410.00 |
| C-D | 205.00 | 208.10 | 206.55 | 28.75 | 5939.31 |
| D-E | 208.10 | 206.10 | 207.10 | 13.00 | 2692.30 |
| E-F | 206.10 | 206.10 | 206.10 | 4.50 | 927.45 |
| F-G | 206.10 | 206.30 | 206.20 | 11.75 | 2422.85 |
| G-H | 206.30 | 205.80 | 206.05 | 26.00 | 5357.30 |
| H-I | 205.80 | 205.80 | 205.80 | 1.50 | 308.70 |
| I-J | 205.80 | 204.70 | 205.25 | 14.50 | 2976.13 |
| J-K | 204.70 | 203.70 | 204.20 | 13.50 | 2756.70 |
| K-L | 203.70 | 203.70 | 203.70 | 4.50 | 916.65 |
| L-A | 203.70 | 204.40 | 204.05 | 11.75 | 2397.59 |
| TOTAL | | | | 152.5 | 31351.50 |
| NATURAL AVERAGE GRADE = | | | | | 205.58 |

Proposed Rush House

| Finished and Proposed Grades | | | | | |
|------------------------------|-------------|--------------|---------|--------------|-----------------|
| Ref. Points Dwelling | Grade First | Grade Second | Average | Wall Length | Total |
| A-B | 205.00 | 205.00 | 205.00 | 20.75 | 4253.75 |
| B-C | 205.00 | 205.00 | 205.00 | 2.00 | 410.00 |
| C-D | 205.00 | 209.00 | 207.00 | 28.75 | 5951.25 |
| D-E | 209.00 | 206.00 | 207.50 | 13.00 | 2697.50 |
| E-F | 206.00 | 206.00 | 206.00 | 4.50 | 927.00 |
| F-G | 206.00 | 206.00 | 206.00 | 11.75 | 2420.50 |
| G-H | 206.00 | 206.00 | 206.00 | 26.00 | 5356.00 |
| H-I | 206.00 | 205.00 | 205.50 | 1.50 | 308.25 |
| I-J | 205.00 | 205.00 | 205.00 | 14.50 | 2972.50 |
| J-K | 205.00 | 205.00 | 205.00 | 13.50 | 2767.50 |
| H-J | 205.00 | 205.00 | 205.00 | 4.50 | 922.50 |
| J-A | 205.00 | 205.00 | 205.00 | 11.75 | 2408.75 |
| TOTAL | | | | 152.5 | 31395.50 |
| NATURAL AVERAGE GRADE = | | | | | 205.87 |

Proposed Rush House

| Exiting or Natural Grades | | | | | |
|---------------------------|-------------|--------------|---------|---------------|-----------------|
| Ref. Points Dwelling | Grade First | Grade Second | Average | Wall Length | Total |
| A-B | 210.20 | 209.60 | 209.90 | 30.29 | 6357.87 |
| B-C | 209.60 | 209.50 | 209.55 | 16.46 | 3449.19 |
| C-D | 209.50 | 209.40 | 209.45 | 10.67 | 2234.83 |
| D-E | 209.40 | 209.40 | 209.40 | 1.00 | 209.40 |
| E-F | 209.40 | 209.30 | 209.35 | 15.17 | 3175.84 |
| F-G | 209.30 | 209.90 | 209.60 | 31.30 | 6560.48 |
| G-H | 209.90 | 210.20 | 210.05 | 10.08 | 2117.30 |
| H-H2 | 210.20 | 210.20 | 210.20 | 7.21 | 1515.54 |
| H2-I | 210.2 | 210.2 | 210.20 | 1.00 | 210.20 |
| H-J | 210.20 | 211.10 | 210.65 | 12.31 | 2593.10 |
| J-K | 211.10 | 210.20 | 210.65 | 1.00 | 210.65 |
| K-K2 | 210.20 | 211.10 | 210.65 | 11.24 | 2367.71 |
| K2-A | 211.10 | 210.20 | 210.65 | 1.45 | 305.44 |
| TOTAL | | | | 149.18 | 31307.56 |
| NATURAL AVERAGE GRADE = | | | | | 209.86 |

Proposed Rush House

| Finished and Proposed Grades | | | | | |
|------------------------------|-------------|--------------|---------|---------------|-----------------|
| Ref. Points Dwelling | Grade First | Grade Second | Average | Wall Length | Total |
| A-B | 213.00 | 213.00 | 213.00 | 30.29 | 6451.77 |
| B-C | 213.00 | 207.50 | 210.25 | 16.46 | 3460.72 |
| C-D | 207.50 | 207.50 | 207.50 | 10.67 | 2214.03 |
| D-E | 207.50 | 207.50 | 207.50 | 1.00 | 207.50 |
| E-F | 207.50 | 209.00 | 208.25 | 15.17 | 3159.15 |
| F-G | 209.00 | 212.00 | 210.50 | 31.30 | 6588.65 |
| G-H | 212.00 | 211.80 | 211.90 | 10.08 | 2135.95 |
| H-H2 | 211.80 | 210.00 | 210.90 | 7.21 | 1520.59 |
| H2-I | 210 | 210 | 210.00 | 1.00 | 210.00 |
| H-J | 210.00 | 207.50 | 208.75 | 12.31 | 2569.71 |
| J-K | 207.50 | 210.00 | 208.75 | 1.00 | 208.75 |
| K-K2 | 210.00 | 213.00 | 211.50 | 11.24 | 2377.26 |
| K2-A | 213.00 | 213.00 | 213.00 | 1.45 | 308.85 |
| TOTAL | | | | 149.18 | 31412.93 |
| NATURAL AVERAGE GRADE = | | | | | 210.57 |

Proposed Garden House

| Exiting or Natural Grades | | | | | |
|---------------------------|-------------|--------------|---------|---------------|-----------------|
| Ref. Points Dwelling | Grade First | Grade Second | Average | Wall Length | Total |
| A-B | 207.30 | 207.60 | 207.45 | 25.50 | 5289.98 |
| B-C | 207.60 | 205.50 | 206.55 | 31.96 | 6601.34 |
| C-D | 205.50 | 205.50 | 205.50 | 2.00 | 411.00 |
| D-E | 205.50 | 204.80 | 205.15 | 12.25 | 2513.09 |
| E-F | 204.80 | 205.50 | 205.15 | 24.00 | 4923.60 |
| F-G | 205.50 | 205.50 | 205.50 | 11.88 | 2441.34 |
| G-H | 205.50 | 205.60 | 205.55 | 5.75 | 1181.91 |
| H-I | 205.60 | 207.00 | 206.30 | 12.00 | 2475.60 |
| J-K | 207.00 | 206.60 | 206.80 | 2.25 | 465.30 |
| J-A | 206.60 | 207.30 | 206.95 | 20.33 | 4207.29 |
| TOTAL | | | | 147.92 | 30510.45 |
| NATURAL AVERAGE GRADE = | | | | | 206.26 |

Proposed Rush House

| Finished and Proposed Grades | | | | | |
|------------------------------|-------------|--------------|---------|---------------|-----------------|
| Ref. Points Dwelling | Grade First | Grade Second | Average | Wall Length | Total |
| A-B | 207.00 | 207.00 | 207.00 | 25.50 | 5278.50 |
| B-C | 207.00 | 206.50 | 206.75 | 31.96 | 6607.73 |
| C-D | 206.50 | 206.50 | 206.50 | 2.00 | 413.00 |
| D-E | 206.50 | 206.50 | 206.50 | 12.25 | 2529.63 |
| E-F | 206.50 | 206.00 | 206.25 | 24.00 | 4950.00 |
| F-G | 206.00 | 207.00 | 206.50 | 11.88 | 2453.22 |
| G-H | 207.00 | 207.00 | 207.00 | 5.75 | 1190.25 |
| H-I | 207.00 | 207.00 | 207.00 | 12.00 | 2484.00 |
| H-J | 207.00 | 207.00 | 207.00 | 2.25 | 465.75 |
| J-A | 207.00 | 207.00 | 207.00 | 20.33 | 4208.31 |
| TOTAL | | | | 147.92 | 30580.39 |
| NATURAL AVERAGE GRADE = | | | | | 206.74 |

Copyright Reserved
This plan and design are, and at all times remain the exclusive property of the architect and cannot be used or reproduced without written consent. Written dimensions shall have precedence over scaled dimensions. Contractors shall verify and be responsible for all dimensions and conditions on the job. This office shall be informed of any variation from the dimensions and conditions on the drawing.

REVISIONS

ISSUED FOR...

| | |
|-------------------|----------|
| CLIENT REVIEW | 17.04.13 |
| DISTRICT REVIEW | 17.04.20 |
| CLIENT REVIEW | 17.04.28 |
| DE APPLICATION | 17.05.17 |
| DE RE-ISSUED | 17.09.29 |
| CONSULTANT REVIEW | 17.11.06 |
| DISTRICT REVIEW | 17.12.04 |

FORMWERKS ARCHITECTURAL
1625 W.5th Avenue, Vancouver, BC V6J 1N5
Fax 685-2076 Phone 683-5441

Project:
1195 125T WEST VANCOUVER, B.C.

Drawing Title:
AVERAGE GRADE CALCULATIONS

DRAWN BY: LZ
SCALE: 1/8" = 10"
DATE: OCT 2017
JOB NUMBER:
CHECKED BY: MM
SHEET
A 03

This plan and design are, and at all times remain the exclusive property of the architect and cannot be used or reproduced without written consent. Written dimensions shall have precedence over scaled dimensions. Contractors shall verify and be responsible for all dimensions and conditions on the job. This office shall be informed of any variation from the dimensions and conditions on the drawing.

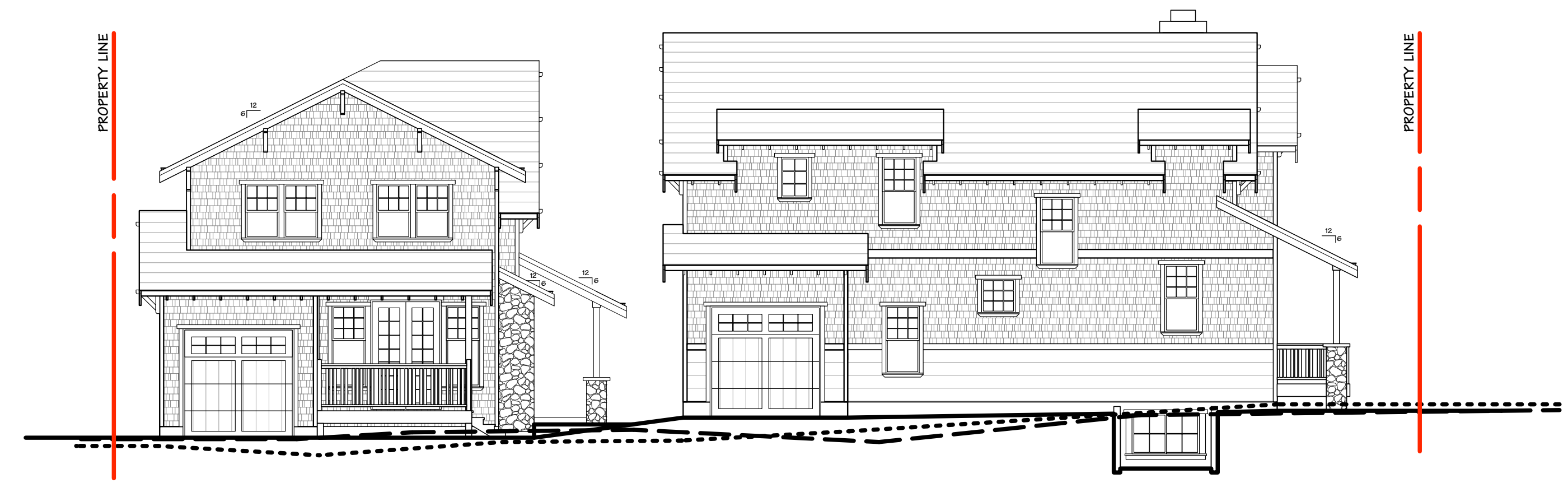

--- STREET GRADE
 - - - - - EXISTING GRADE
 ——— FINISHED GRADE

1 STREETScape - LANE
 A 04

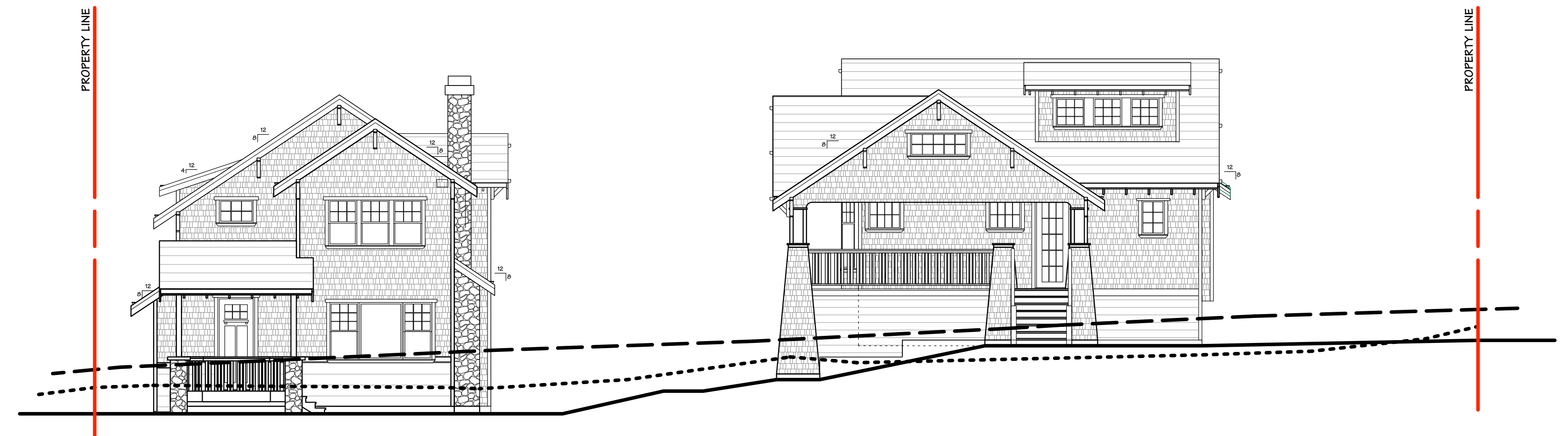

2 STREETScape - 12TH STREET
 A 04



3 STREETScape - JEFFERSON AVENUE
 A 04

REVISIONS

| ISSUED FOR... | |
|-------------------|----------|
| CLIENT REVIEW | 17.04.13 |
| DISTRICT REVIEW | 17.04.20 |
| CLIENT REVIEW | 17.04.28 |
| DE APPLICATION | 17.05.17 |
| DE RE-ISSUED | 17.09.29 |
| CONSULTANT REVIEW | 17.11.06 |
| DISTRICT REVIEW | 17.12.04 |

FORMWERKS
 ARCHITECTURAL
I N C O R P O R A T E D

1625 W.5th Avenue, Vancouver, BC V6J 1N5
 Fax 685-2076 Phone 683-5441

Project :
 1195 12ST
 WEST VANCOUVER, B.C.

Drawing Title :
 STREETScape

| | |
|-------------------|----------------|
| DRAWN BY: LZ | CHECKED BY: MM |
| SCALE: 1/8" = 10" | SHEET |
| DATE: OCT 2017 | A 04 |
| JOB NUMBER: | |

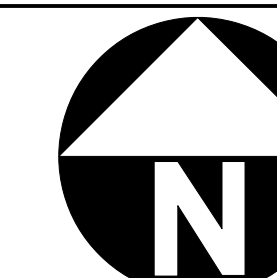

Copyright Reserved

This plan and design are, and at all times remain the exclusive property of the architect and cannot be used or reproduced without written consent. Written dimensions shall have precedence over scaled dimensions. Contractors shall verify and be responsible for all dimensions and conditions on the job. This office shall be informed of any variation from the dimensions and conditions on the drawing.

REVISIONS

ISSUED FOR...

| | |
|-------------------|----------|
| CLIENT REVIEW | 17.04.13 |
| DISTRICT REVIEW | 17.04.20 |
| CLIENT REVIEW | 17.04.28 |
| DE APPLICATION | 17.05.17 |
| DE RE-ISSUED | 17.09.29 |
| CONSULTANT REVIEW | 17.11.06 |
| DISTRICT REVIEW | 17.12.04 |

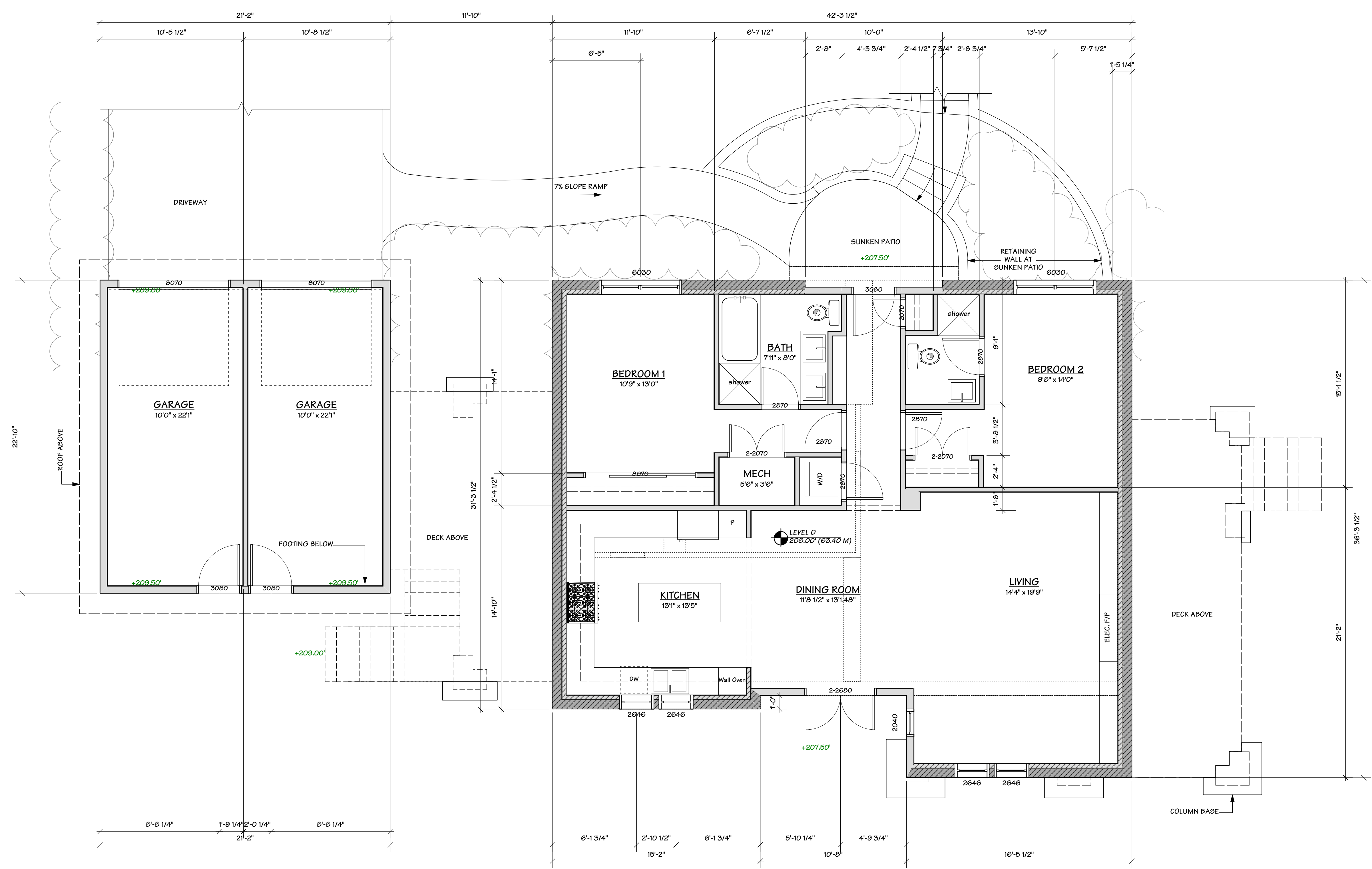

WALL LEGEND

| EXISTING WALLS | NEW WALLS |
|----------------|-----------|
| | |
| | |

FORMWERKS ARCHITECTURAL
INCORPORATED

1625 W.5th Avenue, Vancouver, BC V6J 1N5
 Fax 685-2076 Phone 683-5441

Project :

**1195 125T
 WEST VANCOUVER, B.C.**

Drawing Title :

RUSH HOUSE LOWER FLOOR PLAN

| | |
|--------------------|----------------|
| DRAWN BY: LZ | CHECKED BY: MM |
| SCALE: 1/4" = 1'0" | SHEET |
| DATE: OCT 2017 | A 05 |
| JOB NUMBER: | |

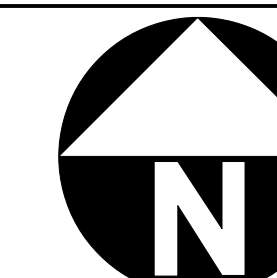

Copyright Reserved

This plan and design are, and at all times remain the exclusive property of the architect and cannot be used or reproduced without written consent. Written dimensions shall have precedence over scaled dimensions. Contractors shall verify and be responsible for all dimensions and conditions on the job. This office shall be informed of any variation from the dimensions and conditions on the drawing.

REVISIONS

ISSUED FOR...

| | |
|-------------------|----------|
| CLIENT REVIEW | 17.04.13 |
| DISTRICT REVIEW | 17.04.20 |
| CLIENT REVIEW | 17.04.28 |
| DE APPLICATION | 17.05.17 |
| DE RE-ISSUED | 17.09.29 |
| CONSULTANT REVIEW | 17.11.06 |
| DISTRICT REVIEW | 17.12.04 |

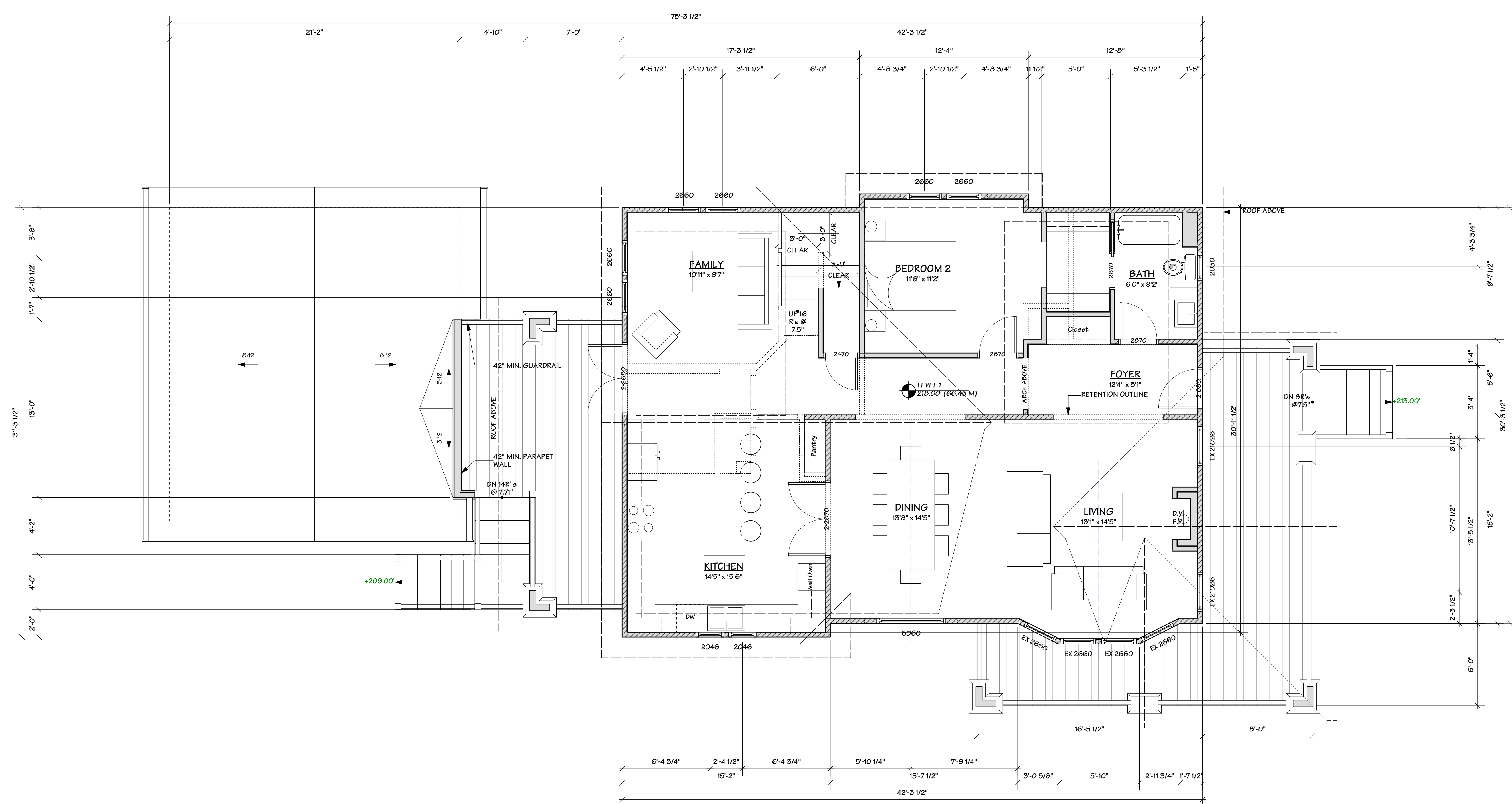

WALL LEGEND

| | |
|-----------------------|------------------|
| EXISTING WALLS | NEW WALLS |
| | |
| | |

FORMWERKS ARCHITECTURAL

1625 W.5th Avenue, Vancouver, BC V6J 1N5
 Fax 685-2076 Phone 683-5441

Project :

**1195 125T
WEST VANCOUVER, B.C.**

Drawing Title :

RUSH HOUSE MAIN FLOOR PLAN

| | |
|--------------------|----------------|
| DRAWN BY: LZ | CHECKED BY: MM |
| SCALE: 1/8" = 1'0" | SHEET |
| DATE: OCT 2017 | A 06 |
| JOB NUMBER: | |

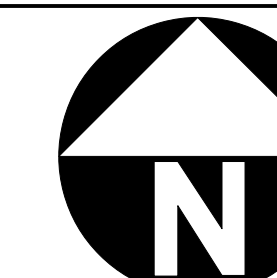

Copyright Reserved

This plan and design are, and at all times remain the exclusive property of the architect and cannot be used or reproduced without written consent. Written dimensions shall have precedence over scaled dimensions. Contractors shall verify and be responsible for all dimensions and conditions on the job. This office shall be informed of any variation from the dimensions and conditions on the drawing.

REVISIONS

| ISSUED FOR... | DATE |
|-------------------|----------|
| CLIENT REVIEW | 17.04.13 |
| DISTRICT REVIEW | 17.04.20 |
| CLIENT REVIEW | 17.04.28 |
| DE APPLICATION | 17.05.17 |
| DE RE-ISSUED | 17.09.29 |
| CONSULTANT REVIEW | 17.11.06 |
| DISTRICT REVIEW | 17.12.04 |

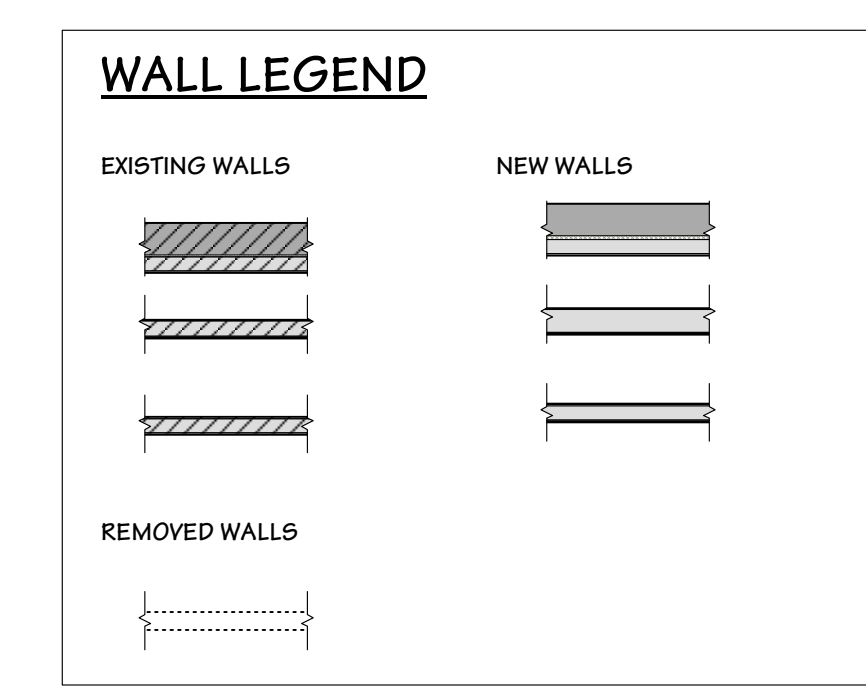
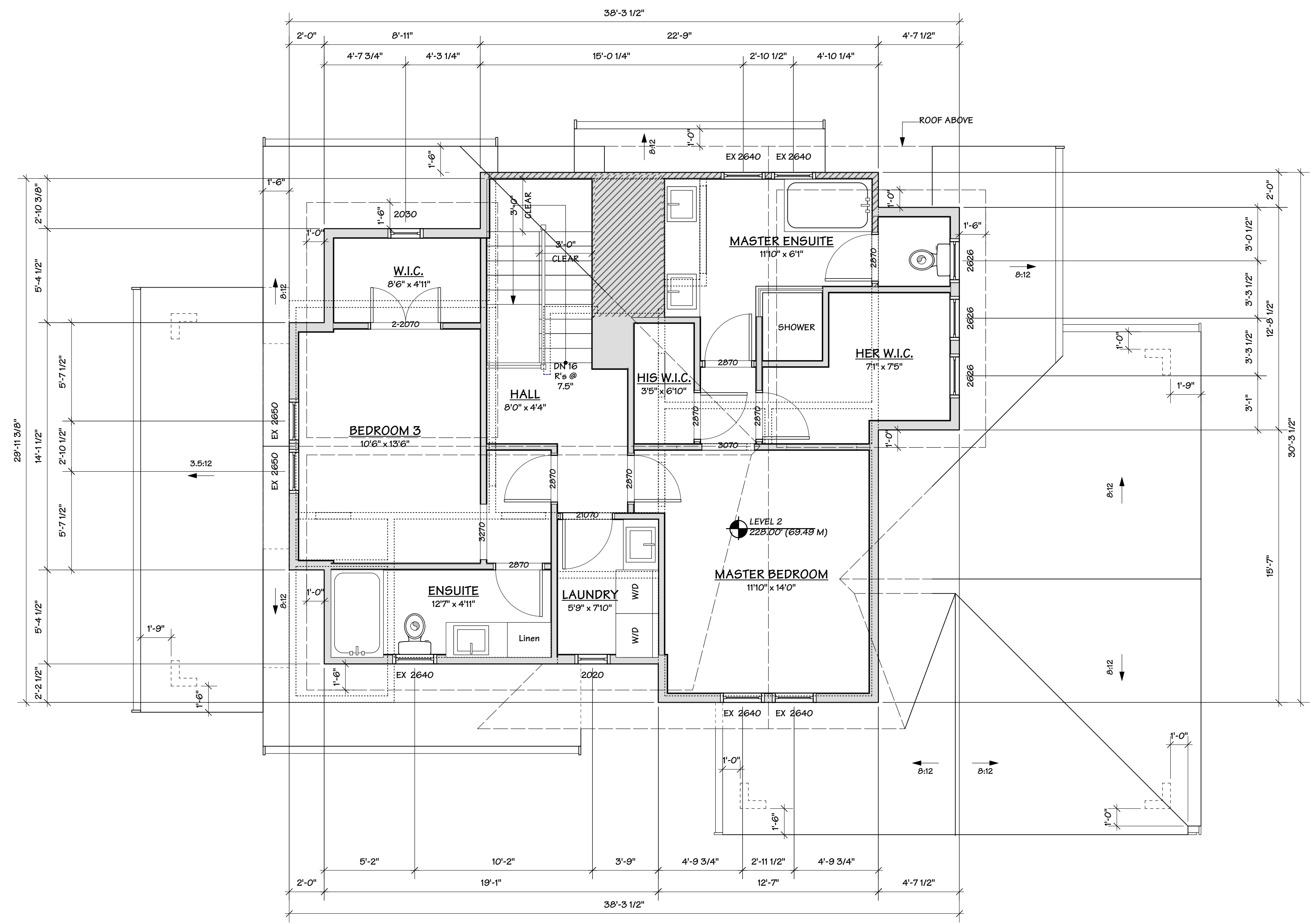

FORMWERKS ARCHITECTURAL
I N C O R P O R A T E D

1625 W.5th Avenue, Vancouver, BC V6J 1N5
 Fax 685-2076 Phone 683-5441

Project :
 1195 125T
 WEST VANCOUVER, B.C.

Drawing Title :
 RUSH HOUSE UPPER FLOOR PLAN

| | |
|--------------------|----------------|
| DRAWN BY: LZ | CHECKED BY: MM |
| SCALE: 1/8" = 1'0" | SHEET |
| DATE: OCT 2017 | A 07 |
| JOB NUMBER: | |

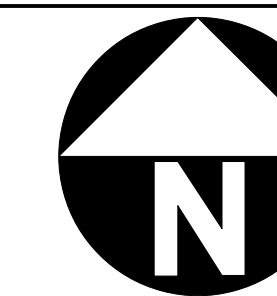

Copyright Reserved

This plan and design are, and at all times remain the exclusive property of the architect and cannot be used or reproduced without written consent. Written dimensions shall have precedence over scaled dimensions. Contractors shall verify and be responsible for all dimensions and conditions on the job. This office shall be informed of any variation from the dimensions and conditions on the drawing.

REVISIONS

ISSUED FOR...

| | |
|-------------------|----------|
| CLIENT REVIEW | 17.04.13 |
| DISTRICT REVIEW | 17.04.20 |
| CLIENT REVIEW | 17.04.28 |
| DE APPLICATION | 17.05.17 |
| DE RE-ISSUED | 17.09.29 |
| CONSULTANT REVIEW | 17.11.06 |
| DISTRICT REVIEW | 17.12.04 |

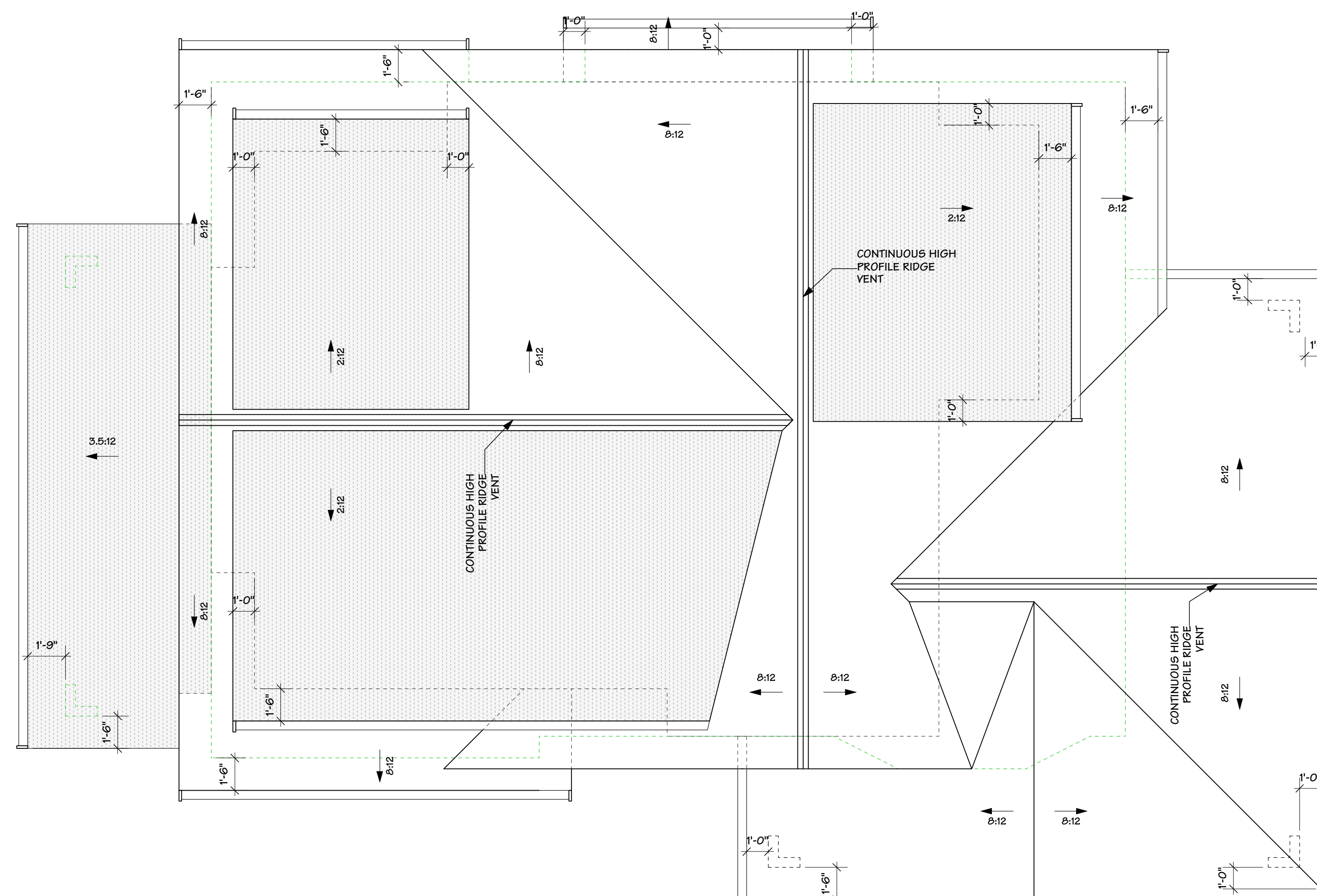

FORMWERKS
ARCHITECTURAL

1625 W.5th Avenue, Vancouver, BC V6J 1N5
Fax 685-2076 Phone 683-5441

Project :

1195 125T
WEST VANCOUVER, B.C.

Drawing Title :

RUSH HOUSE ROOF PLAN

| | |
|---------------------|----------------|
| DRAWN BY: LZ | CHECKED BY: MM |
| SCALE: 1/8" = 1'-0" | SHEET |
| DATE: OCT 2017 | A 08 |
| JOB NUMBER: | |

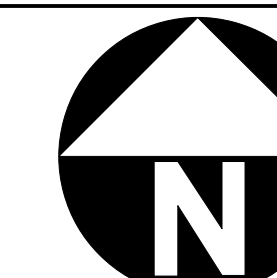

Copyright Reserved

This plan and design are, and at all times remain the exclusive property of the architect and cannot be used or reproduced without written consent. Written dimensions shall have precedence over scaled dimensions. Contractors shall verify and be responsible for all dimensions and conditions on the job. This office shall be informed of any variation from the dimensions and conditions on the drawing.

REVISIONS

ISSUED FOR...

| | |
|-------------------|----------|
| CLIENT REVIEW | 17.04.13 |
| DISTRICT REVIEW | 17.04.20 |
| CLIENT REVIEW | 17.04.28 |
| DE APPLICATION | 17.05.17 |
| DE RE-ISSUED | 17.09.29 |
| CONSULTANT REVIEW | 17.11.06 |
| DISTRICT REVIEW | 17.12.04 |

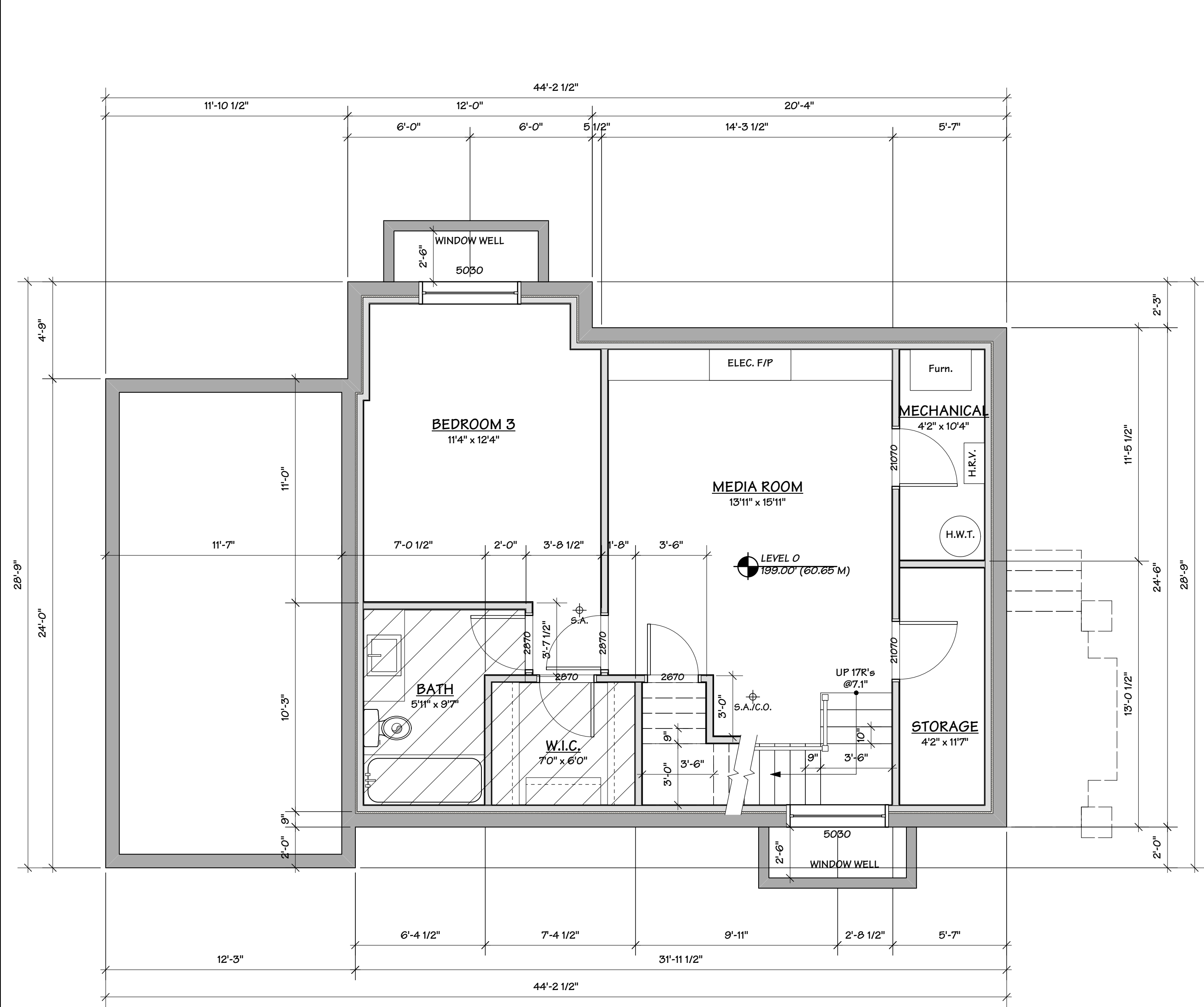

LOWER FLOOR PLAN

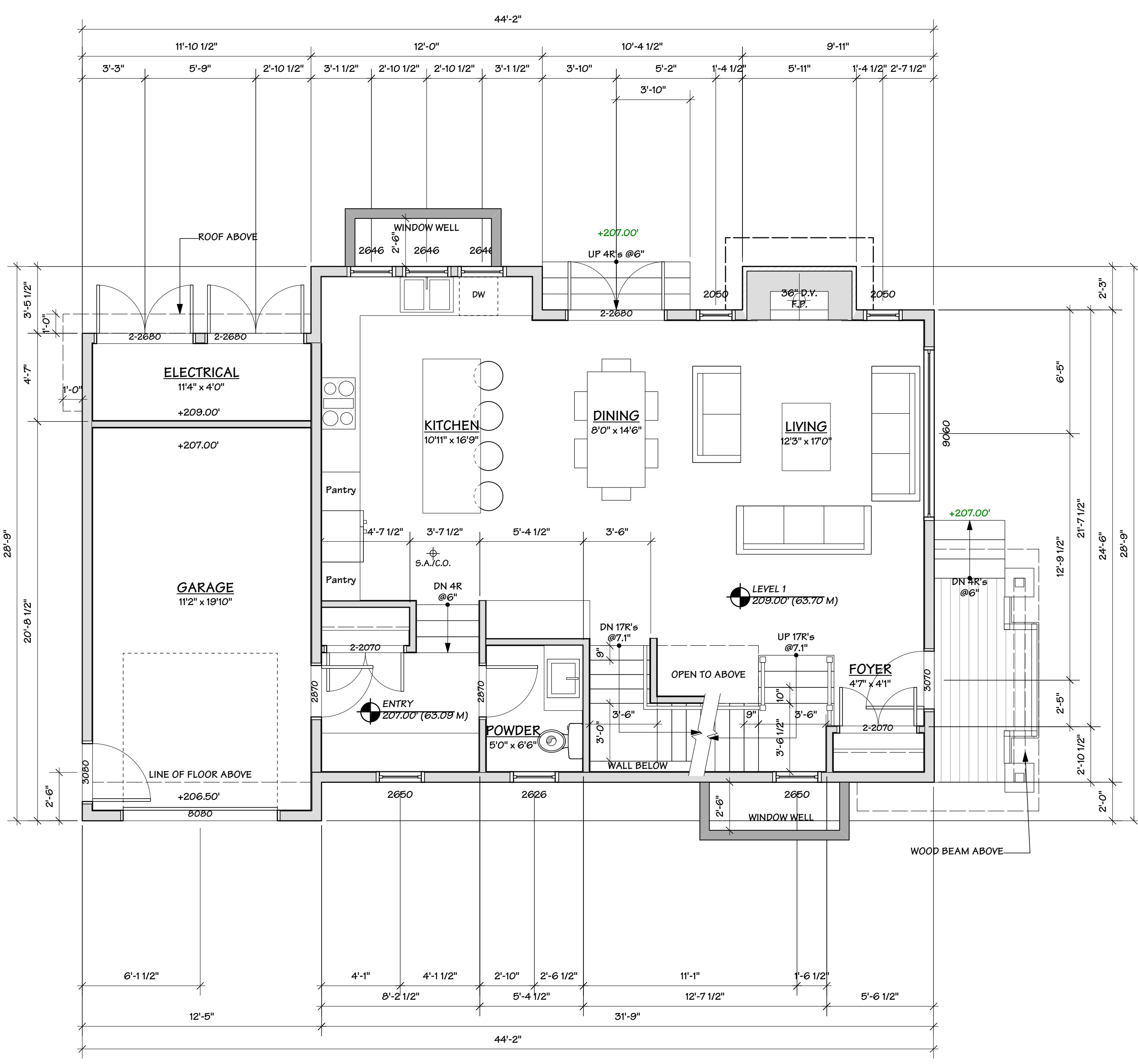
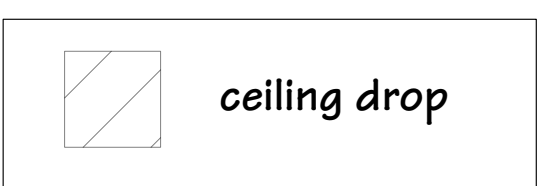

MAIN FLOOR PLAN

FORMWERKS ARCHITECTURAL
INCORPORATED

1625 W.5th Avenue, Vancouver, BC V6J 1N5
 Fax 685-2076 Phone 683-5441

Project :

**1195 125T
WEST VANCOUVER, B.C.**

Drawing Title :

**GARDEN COTTAGE
LOWER AND MAIN FLOOR PLAN**

| | |
|--------------------|----------------|
| DRAWN BY: LZ | CHECKED BY: MM |
| SCALE: 1/8" = 1'0" | SHEET |
| DATE: OCT 2017 | A 09 |
| JOB NUMBER: | |

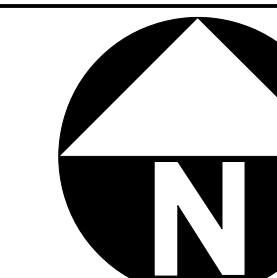

Copyright Reserved

This plan and design are, and at all times remain the exclusive property of the architect and cannot be used or reproduced without written consent. Written dimensions shall have precedence over scaled dimensions. Contractors shall verify and be responsible for all dimensions and conditions on the job. This office shall be informed of any variation from the dimensions and conditions on the drawing.

REVISIONS

| ISSUED FOR... | DATE |
|-------------------|----------|
| CLIENT REVIEW | 17.04.13 |
| DISTRICT REVIEW | 17.04.20 |
| CLIENT REVIEW | 17.04.28 |
| DE APPLICATION | 17.05.17 |
| DE RE-ISSUED | 17.09.29 |
| CONSULTANT REVIEW | 17.11.06 |
| DISTRICT REVIEW | 17.12.04 |

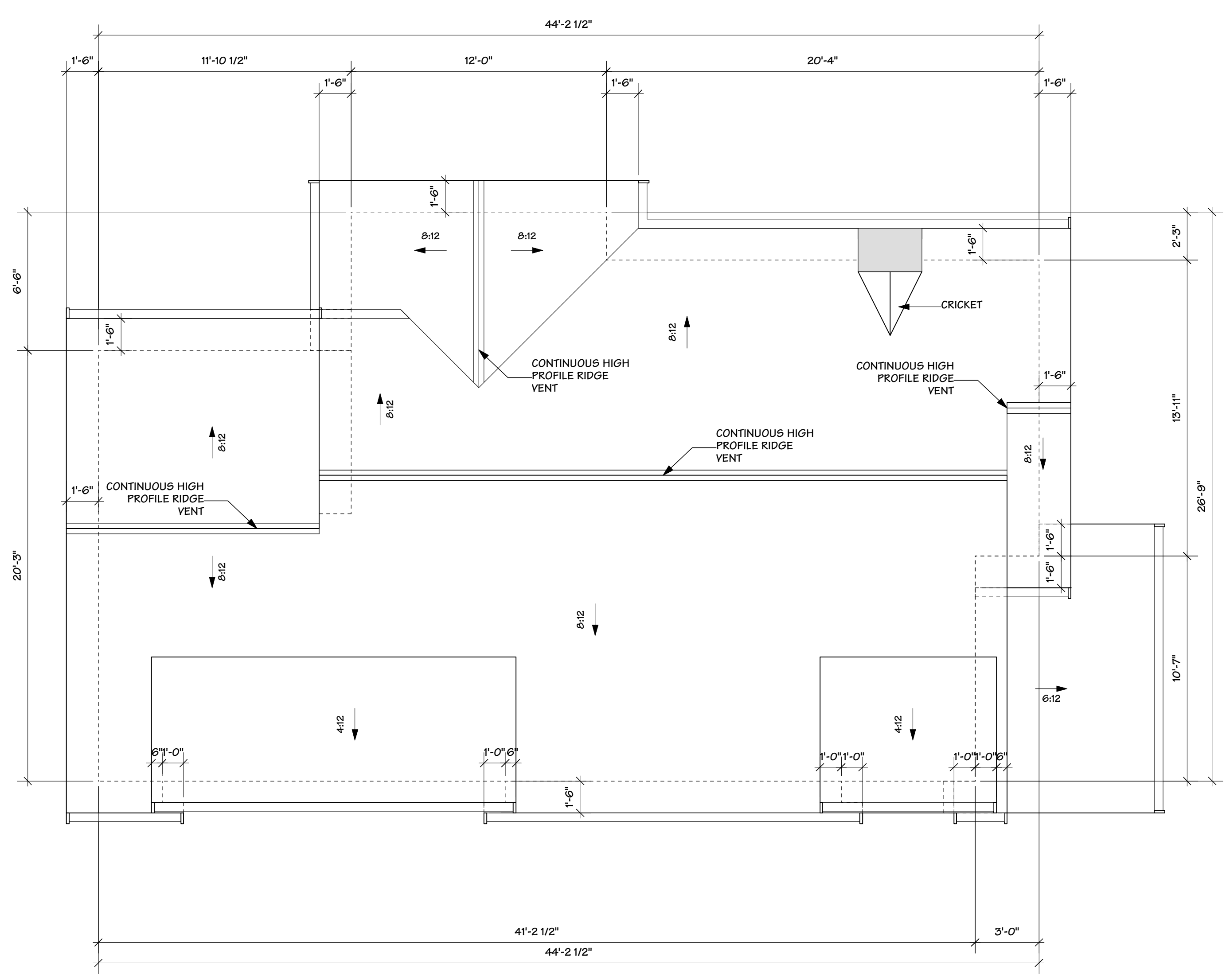
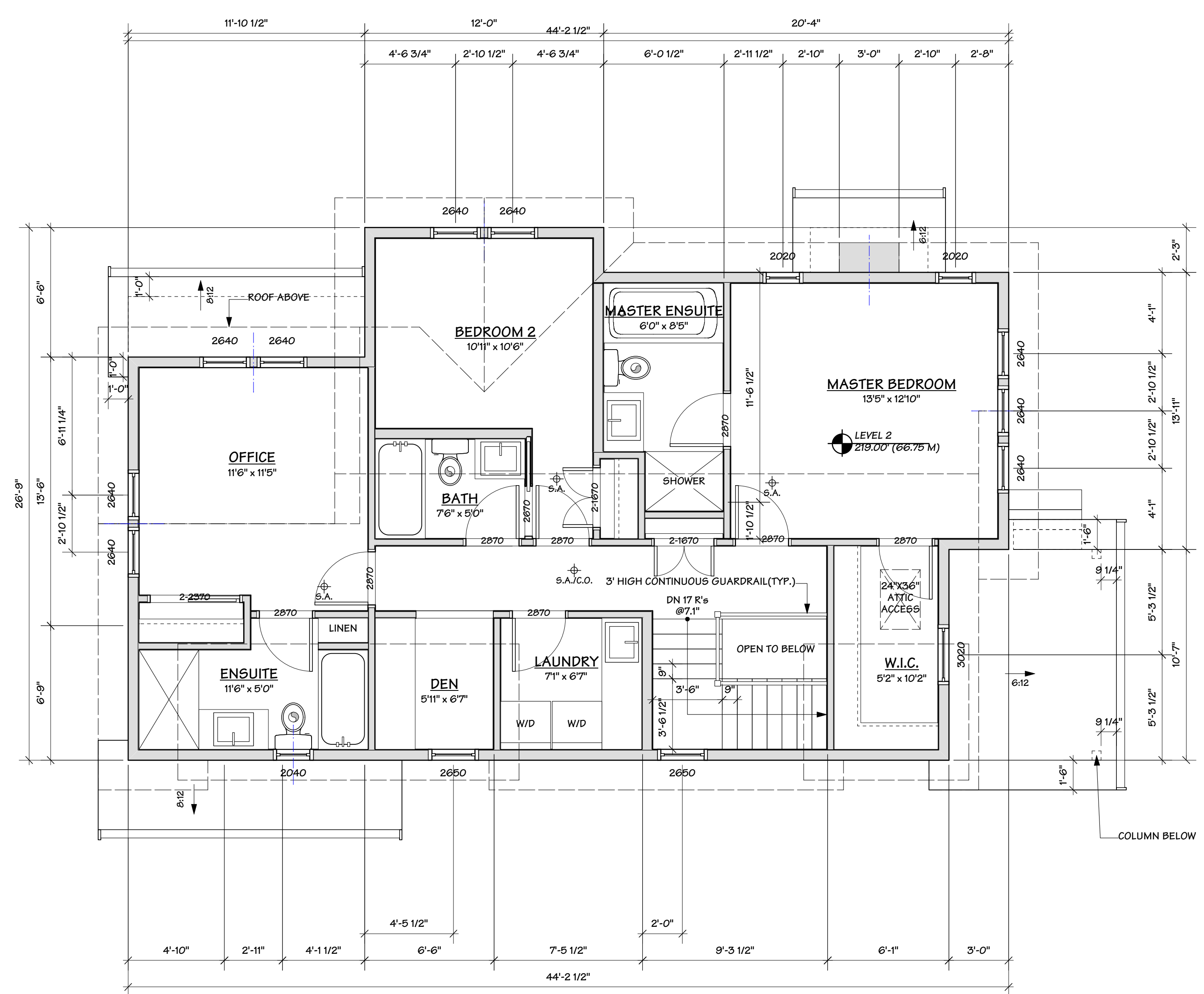

FORMWERKS ARCHITECTURAL
I N C O R P O R A T E D

1625 W.5th Avenue, Vancouver, BC V6J 1N5
 Fax 685-2076 Phone 683-5441

Project :
 1195 125T
 WEST VANCOUVER, B.C.

Drawing Title :
 GARDEN COTTAGE
 UPPER AND ROOF PLAN

| | |
|--------------------|----------------|
| DRAWN BY: LZ | CHECKED BY: MM |
| SCALE: 1/8" = 1'0" | SHEET |
| DATE: OCT 2017 | A 10 |
| JOB NUMBER: | |

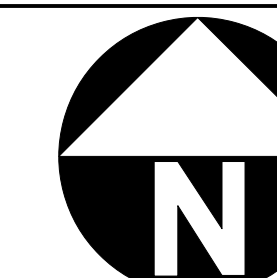

Copyright Reserved
 This plan and design are, and at all times remain the exclusive property of the architect and cannot be used or reproduced without written consent. Written dimensions shall have precedence over scaled dimensions. Contractors shall verify and be responsible for all dimensions and conditions on the job. This office shall be informed of any variation from the dimensions and conditions on the drawing.

| REVISIONS | |
|-------------------|----------|
| ISSUED FOR... | |
| CLIENT REVIEW | 17.04.13 |
| DISTRICT REVIEW | 17.04.20 |
| CLIENT REVIEW | 17.04.28 |
| DE APPLICATION | 17.05.17 |
| DE RE-ISSUED | 17.09.29 |
| CONSULTANT REVIEW | 17.11.06 |
| DISTRICT REVIEW | 17.12.04 |

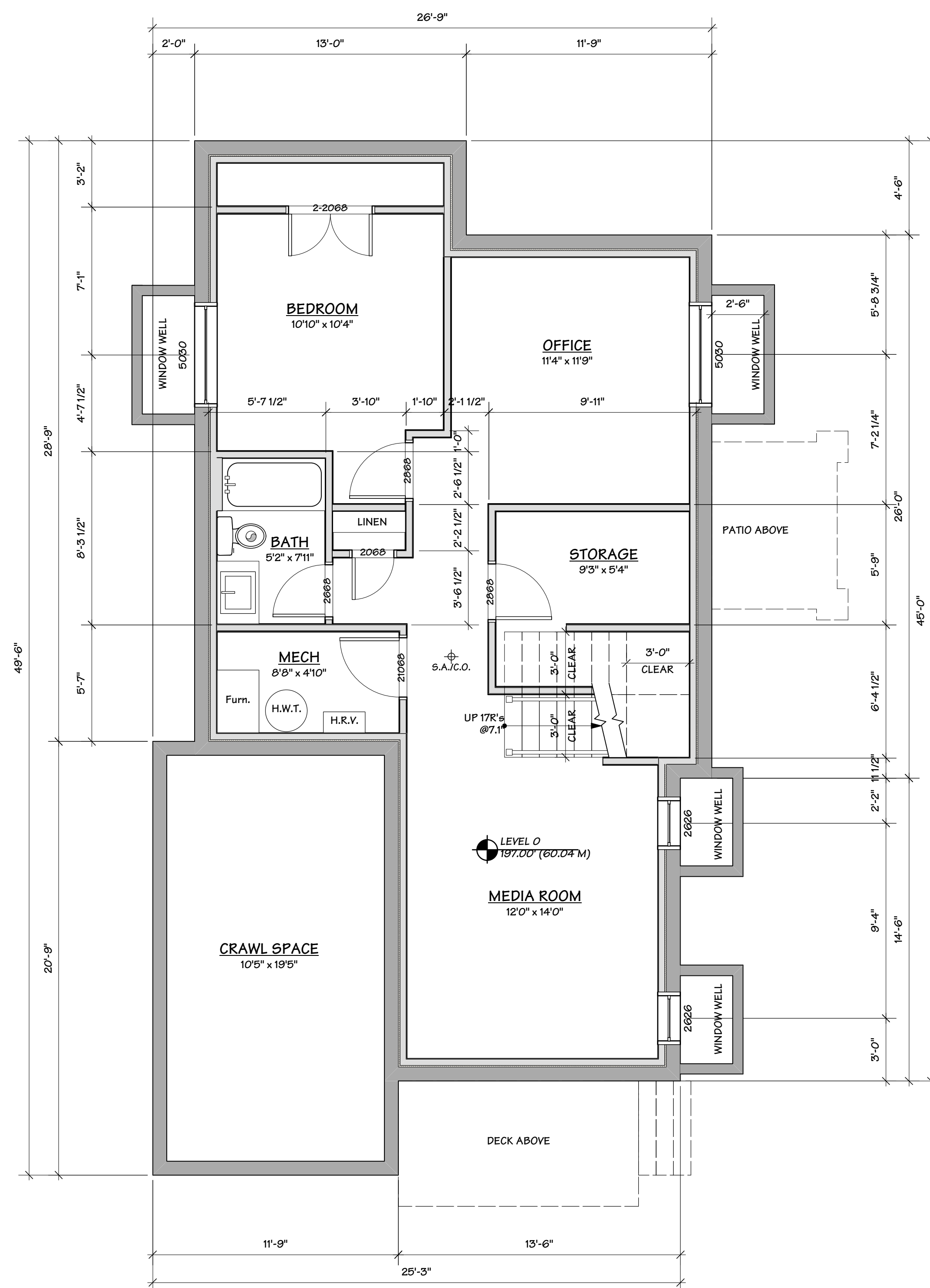

LOWER FLOOR PLAN

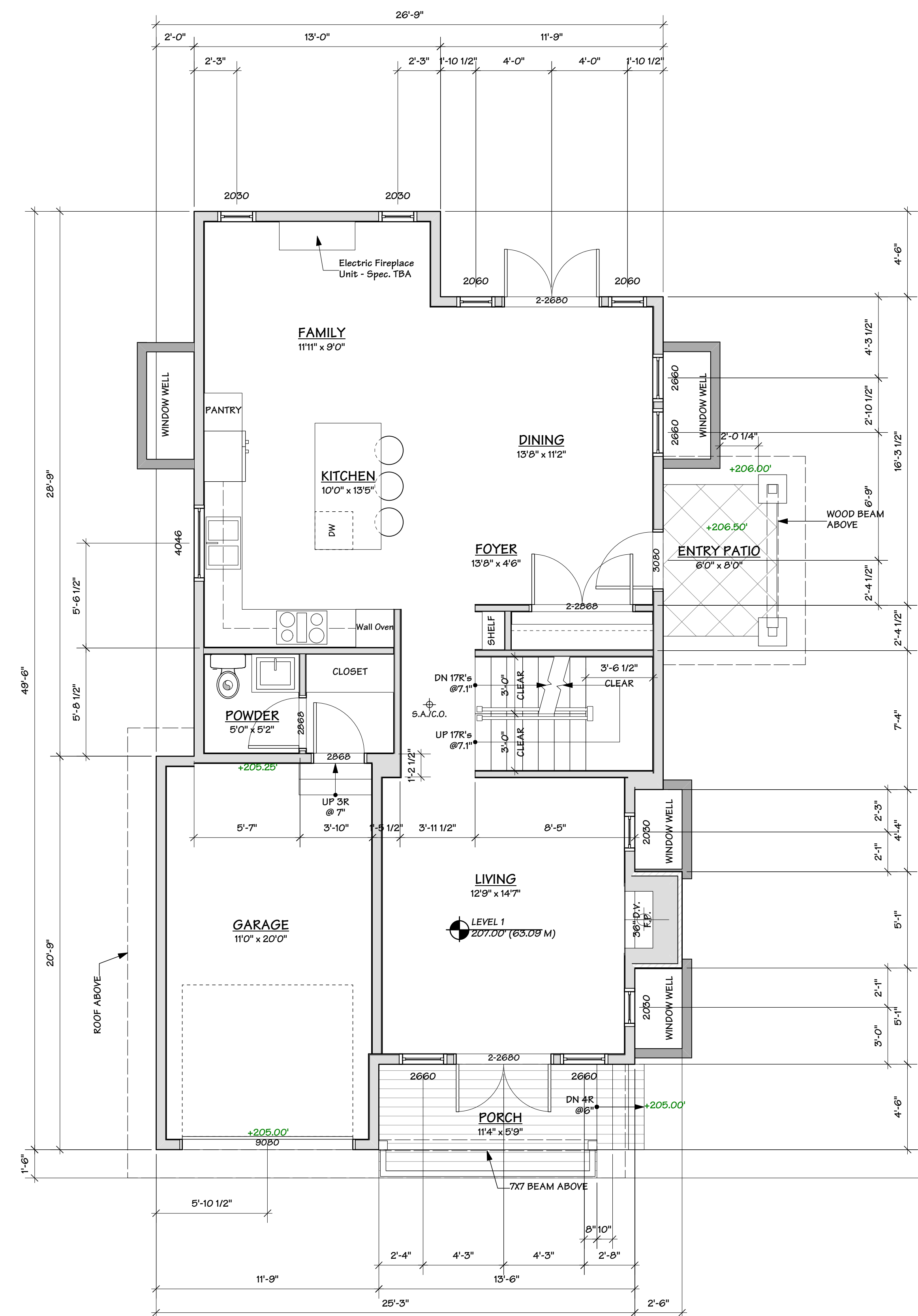

MAIN FLOOR PLAN

FORMWERKS ARCHITECTURAL
 I N C O R P O R A T E D
 1625 W.5th Avenue, Vancouver, BC V6J 1N5
 Fax 685-2076 Phone 683-5441

Project :
 1195 125T
 WEST VANCOUVER, B.C.

Drawing Title :
 LANEWAY COTTAGE
 LOWER AND MAIN FLOOR PLANS

| | |
|--------------------|----------------|
| DRAWN BY: LZ | CHECKED BY: MM |
| SCALE: 1/8" = 1'0" | SHEET |
| DATE: OCT 2017 | A 11 |
| JOB NUMBER: | |

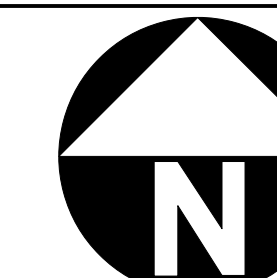

Copyright Reserved

This plan and design are, and at all times remain the exclusive property of the architect and cannot be used or reproduced without written consent. Written dimensions shall have precedence over scaled dimensions. Contractors shall verify and be responsible for all dimensions and conditions on the job. This office shall be informed of any variation from the dimensions and conditions on the drawing.

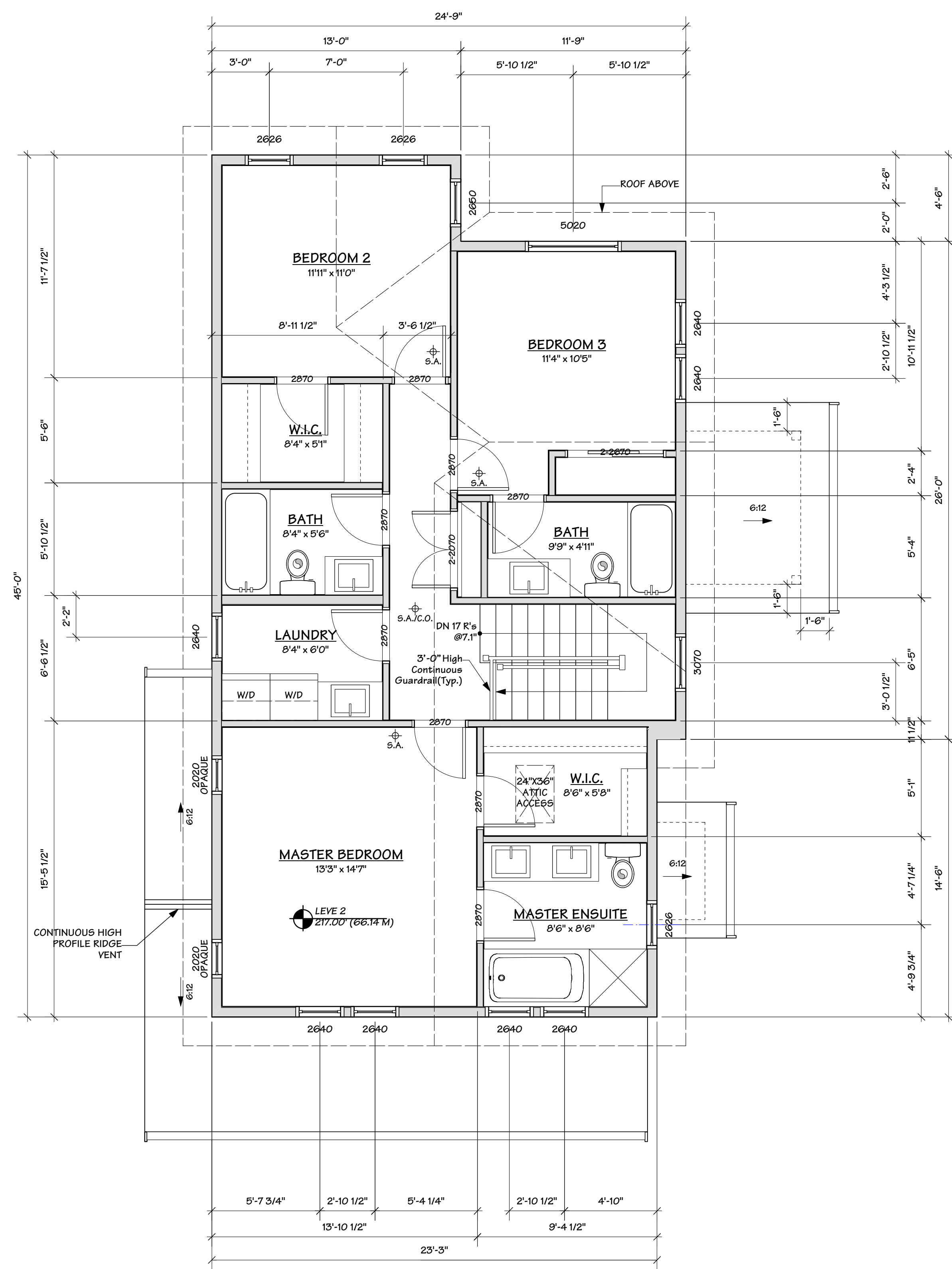

UPPER FLOOR PLAN

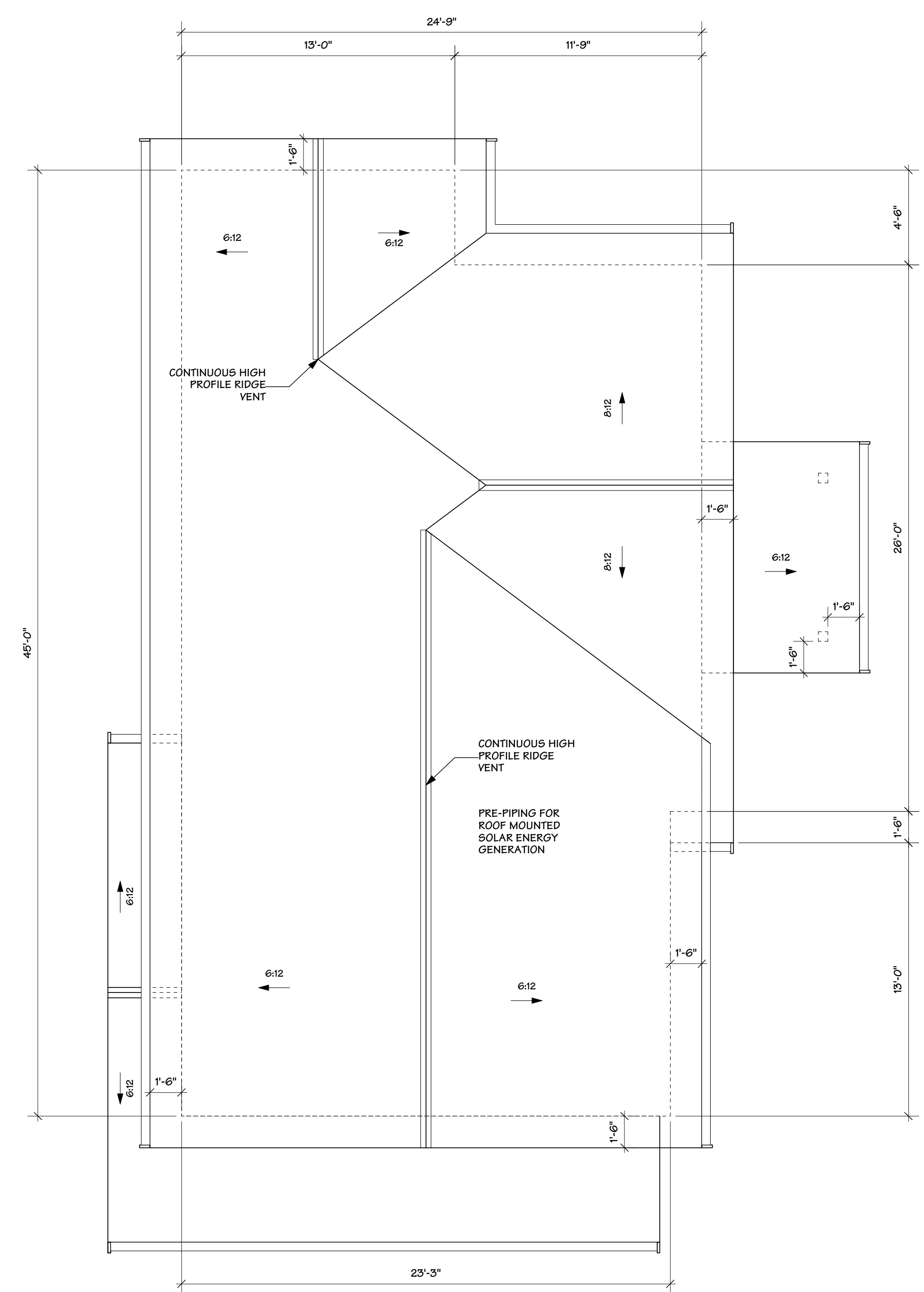

ROOF PLAN

REVISIONS

ISSUED FOR...

| | |
|-------------------|----------|
| CLIENT REVIEW | 17.04.13 |
| DISTRICT REVIEW | 17.04.20 |
| CLIENT REVIEW | 17.04.28 |
| DE APPLICATION | 17.05.17 |
| DE RE-ISSUED | 17.09.29 |
| CONSULTANT REVIEW | 17.11.06 |
| DISTRICT REVIEW | 17.12.04 |

FORMWERKS ARCHITECTURAL

1625 W.5th Avenue, Vancouver, BC V6J 1N5
 Fax 685-2076 Phone 683-5441

Project :

1195 125T
 WEST VANCOUVER, B.C.

Drawing Title :

LANEWAY COTTAGE
 UPPER AND ROOF PLANS

| | |
|--------------------|----------------|
| DRAWN BY: LZ | CHECKED BY: MM |
| SCALE: 1/8" = 1'0" | SHEET |
| DATE: OCT 2017 | A 12 |
| JOB NUMBER: | |

This plan and design are, and at all times remain the exclusive property of the architect and cannot be used or reproduced without written consent. Written dimensions shall have precedence over scaled dimensions. Contractors shall verify and be responsible for all dimensions and conditions on the job. This office shall be informed of any variation from the dimensions and conditions on the drawing.

REVISIONS

| | |
|-------------------|----------|
| ISSUED FOR... | 17.04.13 |
| CLIENT REVIEW | 17.04.20 |
| DISTRICT REVIEW | 17.04.28 |
| CLIENT REVIEW | 17.05.17 |
| DE APPLICATION | 17.09.29 |
| DE RE-ISSUED | 17.11.06 |
| CONSULTANT REVIEW | 17.12.04 |
| DISTRICT REVIEW | |

FINISH SCHEDULE - RUSH HOUSE

- 1 CEDAR ROOF SHINGLES OR COMPOSITE SHINGLES
- 2 2X10 BARGEBOARD WITH 1X4 TRIM
- 3 PREFINISHED METAL GUTTER ON 2X8 FASCIA
- 4 2X6 RAFTER TAILS
- 5 WOOD SOFFIT, BEVEL EXPOSED
- 6 TRUE DIVIDED WOOD WINDOWS & DOORS WITH FLARED SURROUND TAPERED HEAD AND UNDERSILL MOULDING
- 7 CEDAR SIDEWALL SHINGLES, TWIN COURSE
- 8 1X4 CORNER TRIM
- 9 8" HORIZONTAL LAP SIDING
- 10 2X8 TRIM BOARD
- 11 2X2 WOOD POCKET RAILINGS, TRIPLE PATTERN
- 12 WOOD CAVE BRACKET
- 13 WOOD PAVEL COLUMNS ABOVE BATTERED PORCH PIERS
- 14 WOOD LATTICE
- 15 WOOD GARAGE DOOR



NORTH ELEVATION



EAST ELEVATION

FORMWERKS ARCHITECTURAL
INCORPORATED

1625 W.5th Avenue, Vancouver, BC V6J 1N5
 Fax 685-2076 Phone 683-5441

Project:
1195 125T WEST VANCOUVER, B.C.

Drawing Title:
RUSH HOUSE ELEVATIONS

| | |
|-------------------|----------------|
| DRAWN BY: LZ | CHECKED BY: MM |
| SCALE: 1/8" = 10" | SHEET |
| DATE: OCT 2017 | A 13 |
| JOB NUMBER: | |

This plan and design are, and at all times remain the exclusive property of the architect and cannot be used or reproduced without written consent. Written dimensions shall have precedence over scaled dimensions. Contractors shall verify and be responsible for all dimensions and conditions on the job. This office shall be informed of any variation from the dimensions and conditions on the drawing.

REVISIONS

| | |
|-------------------|----------|
| ISSUED FOR... | 17.04.13 |
| CLIENT REVIEW | 17.04.20 |
| DISTRICT REVIEW | 17.04.28 |
| CLIENT REVIEW | 17.05.17 |
| DE APPLICATION | 17.09.29 |
| DE RE-ISSUED | 17.11.06 |
| CONSULTANT REVIEW | 17.12.04 |
| DISTRICT REVIEW | |

FINISH SCHEDULE - RUSH HOUSE

- 1 CEDAR ROOF SHINGLES OR COMPOSITE SHINGLES
- 2 2X10 BARGEBOARD WITH 1X4 TRIM
- 3 PREFINISHED METAL GUTTER ON 2X8 FASCIA
- 4 2X6 RAFTER TAILS
- 5 WOOD SOFFIT, BEVEL EXPOSED
- 6 TRUE DIVIDED WOOD WINDOWS & DOORS WITH FLARED SURROUND TAPERED HEAD AND UNDERSILL MOULDING
- 7 CEDAR SIDEWALL SHINGLES, TWIN COURSE
- 8 1X4 CORNER TRIM
- 9 8" HORIZONTAL LAP SIDING
- 10 2X8 TRIM BOARD
- 11 2X2 WOOD POCKET RAILINGS, TRIPLE PATTERN
- 12 WOOD CAVE BRACKET
- 13 WOOD PAVEL COLUMNS ABOVE BATTERED PORCH PIERS
- 14 WOOD LATTICE
- 15 WOOD GARAGE DOOR

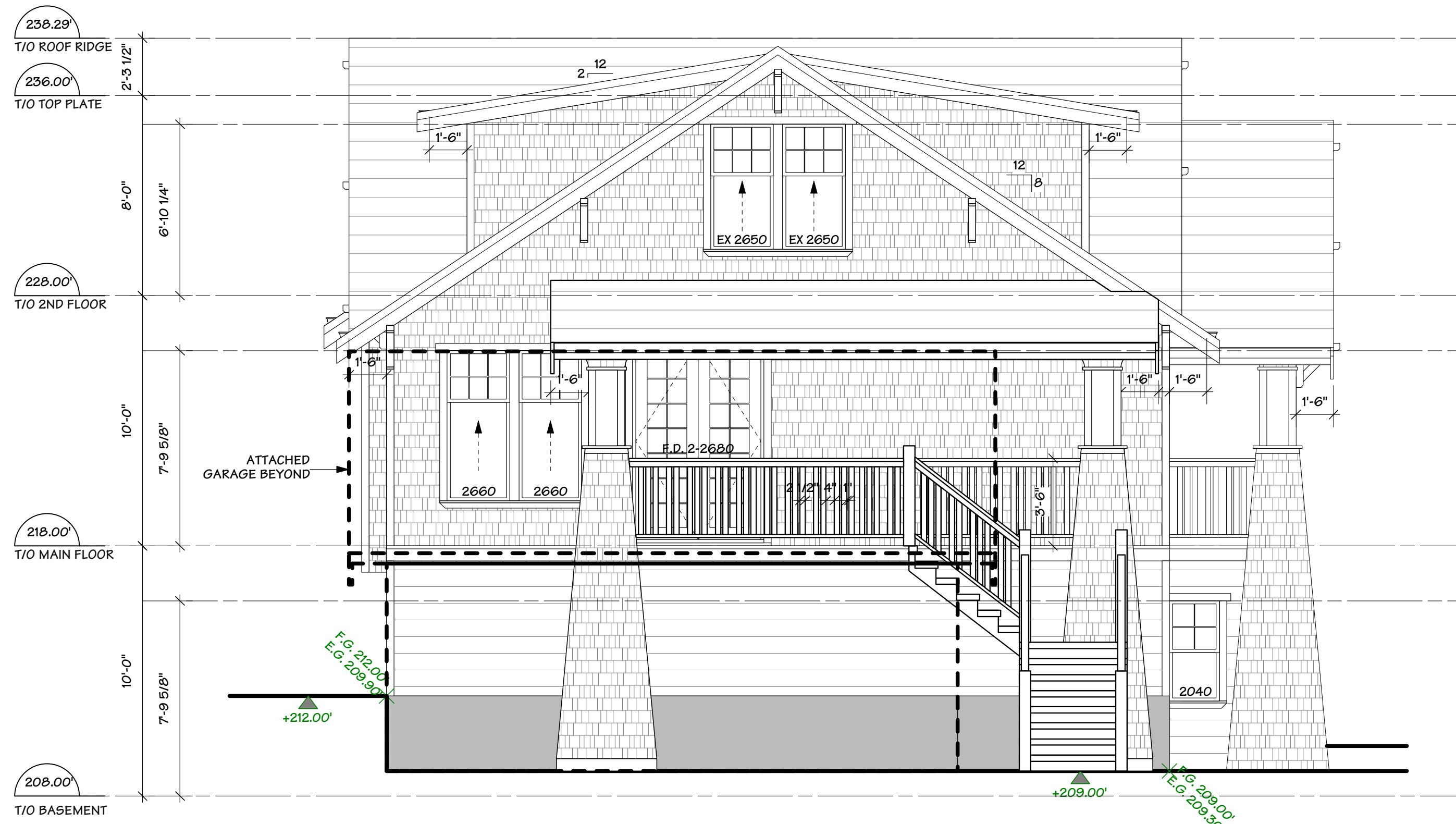

WEST ELEVATION CUT AT DECK

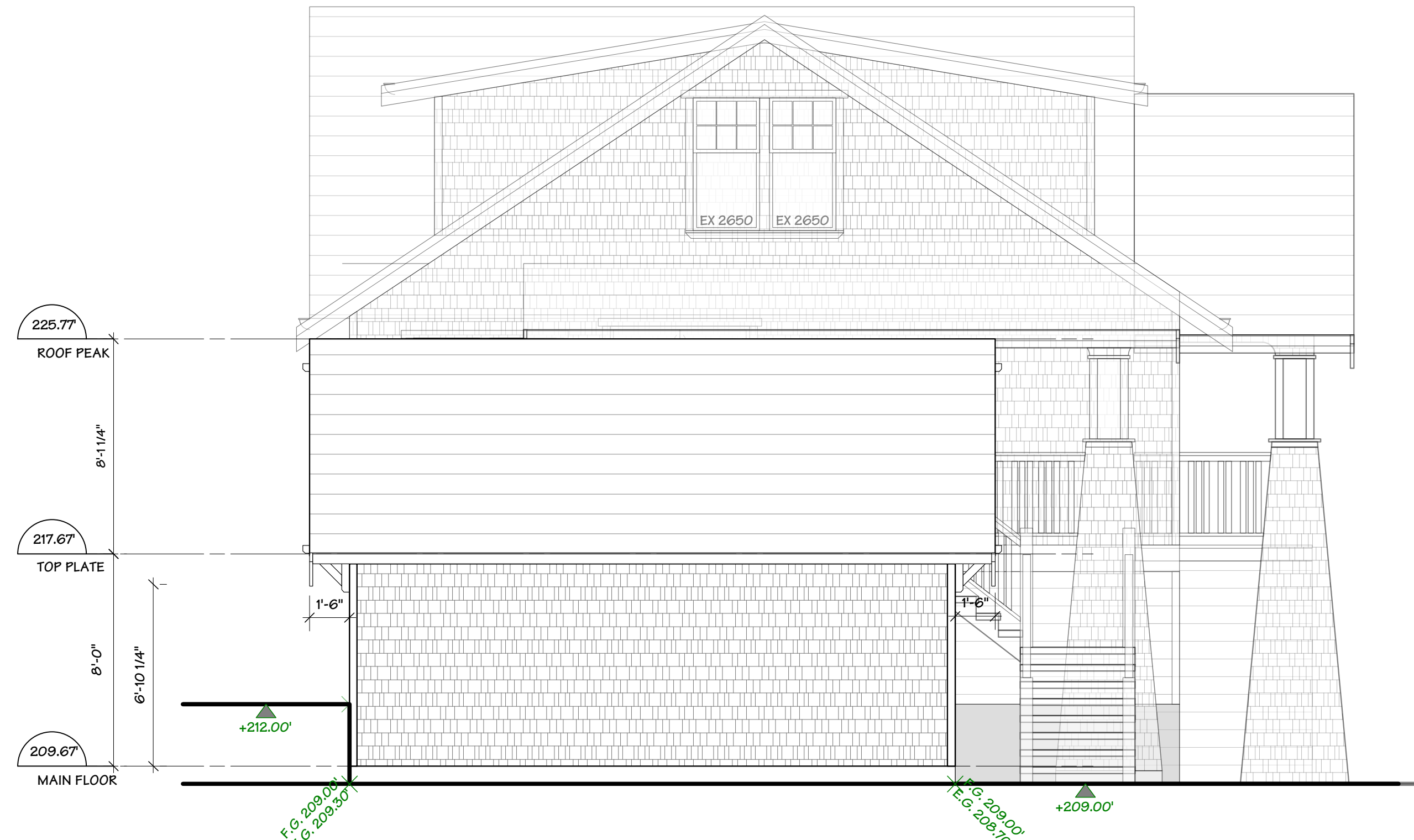

WEST ELEVATION - ATTACHED GARAGE



SOUTH ELEVATION

FORMWERKS ARCHITECTURAL

1625 W.5th Avenue, Vancouver, BC V6J 1N5
Fax 685-2076 Phone 683-5441

Project:
1195 125T
WEST VANCOUVER, B.C.

Drawing Title:
RUSH HOUSE ELEVATIONS

| | |
|--------------------|----------------|
| DRAWN BY: LZ | CHECKED BY: MM |
| SCALE: 1/8" = 1'0" | SHEET |
| DATE: OCT 2017 | A 14 |
| JOB NUMBER: | |

This plan and design are, and at all times remain the exclusive property of the architect and cannot be used or reproduced without written consent. Written dimensions shall have precedence over scaled dimensions. Contractors shall verify and be responsible for all dimensions and conditions on the job. This office shall be informed of any variation from the dimensions and conditions on the drawing.

REVISIONS

| | |
|-------------------|----------|
| ISSUED FOR... | 17.04.13 |
| CLIENT REVIEW | 17.04.20 |
| DISTRICT REVIEW | 17.04.28 |
| CLIENT REVIEW | 17.05.17 |
| DE APPLICATION | 17.09.29 |
| DE RE-ISSUED | 17.11.06 |
| CONSULTANT REVIEW | 17.11.06 |
| DISTRICT REVIEW | 17.12.04 |

FINISH SCHEDULE - GARDEN & LANEWAY COTTAGE

- 1 COMPOSITE ROOF SHINGLES
- 2 2X10 BARGEBOARD WITH 1X4 TRIM
- 3 PREFINISHED METAL GUTTER ON 2X8 FASCIA
- 4 2X4 RAFTER TAILS
- 5 2X6 WOOD SOFFIT, BEVEL EXPOSED
- 6 VINYL WINDOWS & DOORS WITH BALANCED SASH & SIMULATED DIVIDED LITES WITH 2X4 TRIMS, 2X6 HEAD & UNDERSILL MOULDING
- 7 HARDI SIDEWALL SHINGLES
- 8 HARDI CORNER TRIMS
- 9 6" HARDI HORIZONTAL SIDING
- 10 2X8 TRIM BOARD
- 11 2X6 TRIM BOARD
- 12 2X2 WOOD PICKET RAILINGS, DOUBLE PATTERN
- 13 WOOD BRACKETS
- 14 6X6 WOOD POSTS
- 15 WOOD GARAGE DOORS
- 16 2" FIELD STONE WALL CLADDING
- 17 CONCRETE CHIMNEY CAP

FORMWERKS ARCHITECTURAL
I N C O R P O R A T E D

1625 W.5th Avenue, Vancouver, BC V6J 1N5
 Fax 685-2076 Phone 683-5441

Project:
1195 125T WEST VANCOUVER, B.C.

Drawing Title:
GARDEN COTTAGE ELEVATIONS

| | |
|-------------------|----------------|
| DRAWN BY: LZ | CHECKED BY: MM |
| SCALE: 1/8" = 10" | SHEET |
| DATE: OCT 2017 | A 15 |
| JOB NUMBER: | |

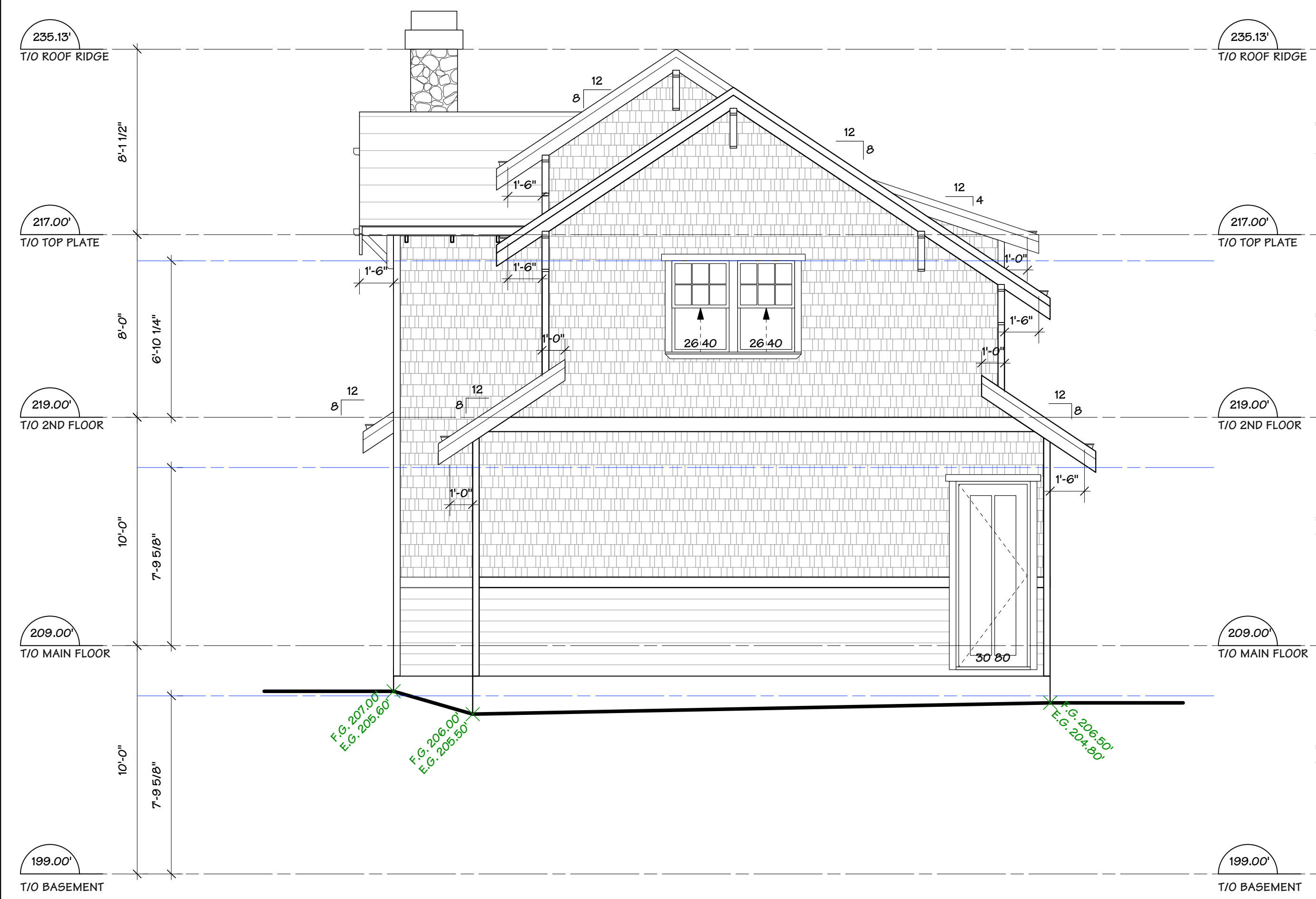

WEST ELEVATION

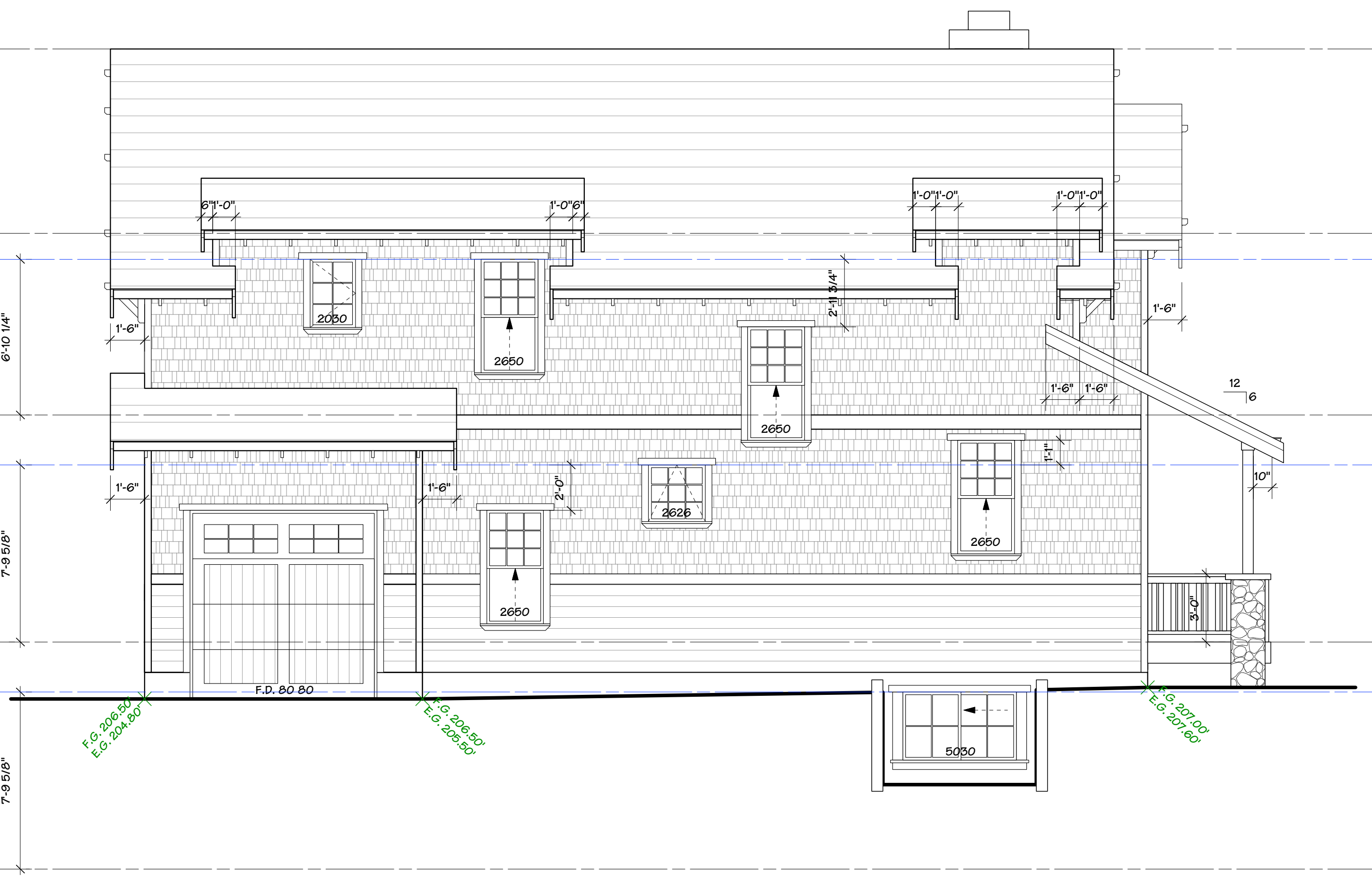

SOUTH ELEVATION

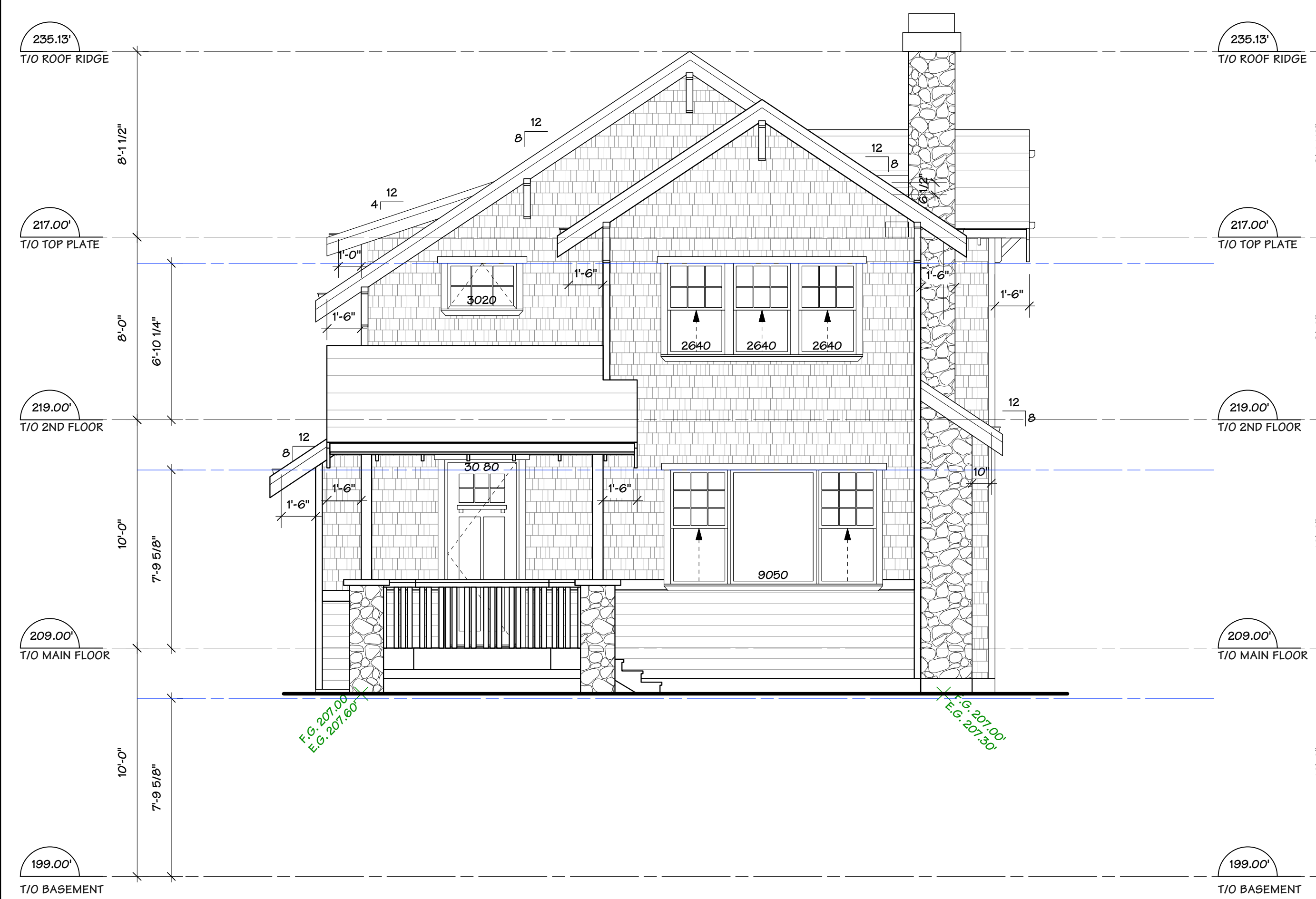

EAST ELEVATION



NORTH ELEVATION

Copyright Reserved

This plan and design are, and at all times remain the exclusive property of the architect and cannot be used or reproduced without written consent. Written dimensions shall have precedence over scaled dimensions. Contractors shall verify and be responsible for all dimensions and conditions on the job. This office shall be informed of any variation from the dimensions and conditions on the drawing.

| REVISIONS | |
|-------------------|----------|
| ISSUED FOR... | 17.04.13 |
| CLIENT REVIEW | 17.04.20 |
| DISTRICT REVIEW | 17.04.28 |
| CLIENT REVIEW | 17.05.17 |
| DE APPLICATION | 17.09.29 |
| DE RE-ISSUED | 17.11.06 |
| CONSULTANT REVIEW | 17.12.04 |
| DISTRICT REVIEW | |

FINISH SCHEDULE - GARDEN & LANEWAY COTTAGE

- 1 COMPOSITE ROOF SHINGLES
- 2 2X10 BARGEBOARD WITH 1X4 TRIM
- 3 PREFINISHED METAL GUTTER ON 2X8 FASCIA
- 4 2X4 RAFTER TAILS
- 5 2X6 WOOD SOFFIT, BEVEL EXPOSED
- 6 VINYL WINDOWS & DOORS WITH BALANCED SASH & SIMULATED DIVIDED LITES WITH 2X4 TRIMS, 2X6 HEAD & UNDERSILL MOULDING
- 7 HARDI SIDEWALL SHINGLES
- 8 HARDI CORNER TRIMS
- 9 6" HARDI HORIZONTAL SIDING
- 10 2X8 TRIM BOARD
- 11 2X6 TRIM BOARD
- 12 2X2 WOOD PICKET RAILINGS, DOUBLE PATTERN
- 13 WOOD BRACKETS
- 14 6X6 WOOD POSTS
- 15 WOOD GARAGE DOORS
- 16 2" FIELD STONE WALL CLADDING
- 17 CONCRETE CHIMNEY CAP

FORMWERKS ARCHITECTURAL
I N C O R P O R A T E D

1625 W.5th Avenue, Vancouver, BC V6J 1N5
 Fax 685-2076 Phone 683-5441

Project:
1195 125T WEST VANCOUVER, B.C.

Drawing Title:
LANEWAY COTTAGE ELEVATIONS

| | |
|-------------------|----------------|
| DRAWN BY: LZ | CHECKED BY: MM |
| SCALE: 1/4" = 10" | SHEET |
| DATE: OCT 2017 | A 16 |
| JOB NUMBER: | |

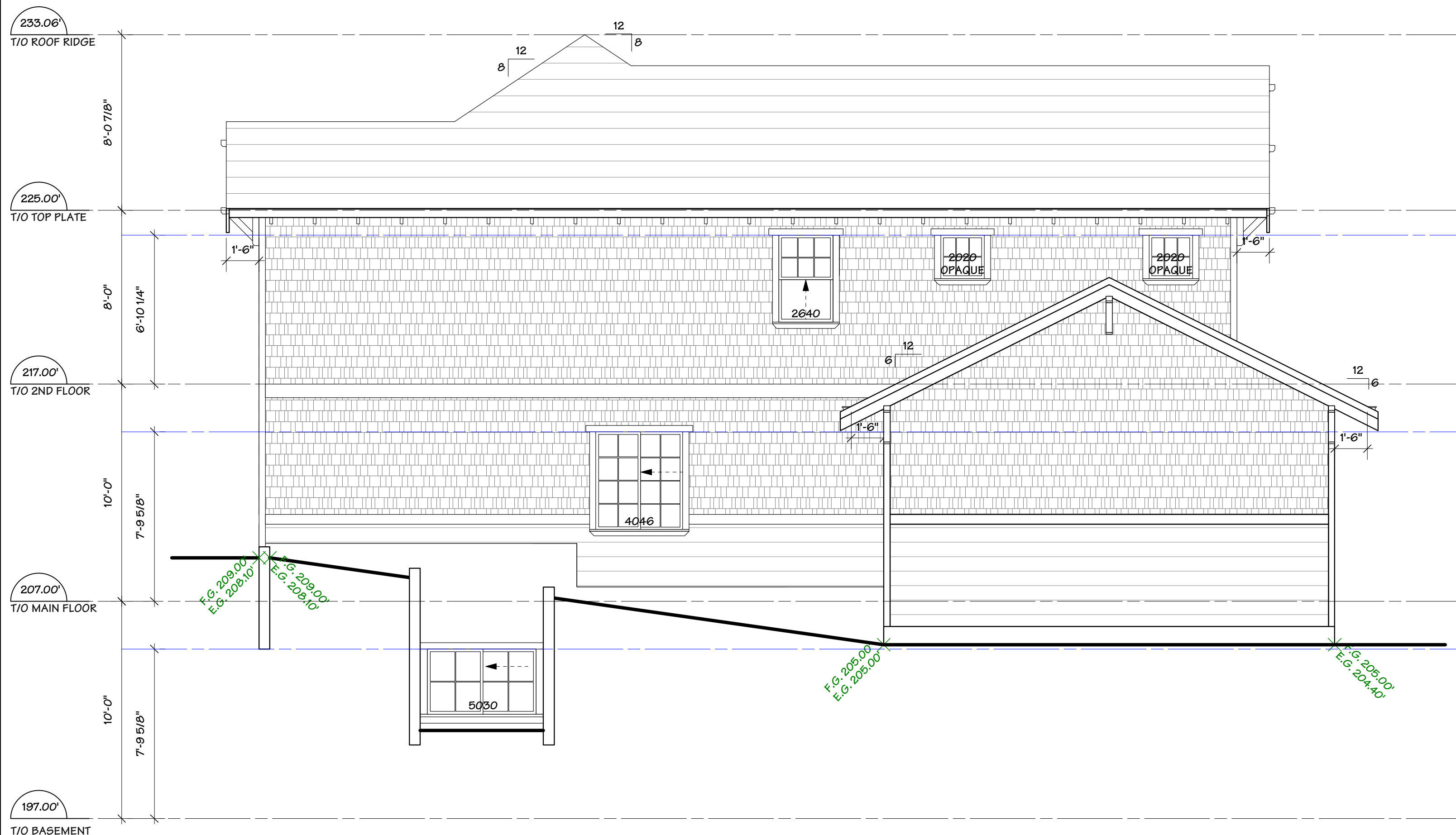

WEST ELEVATION

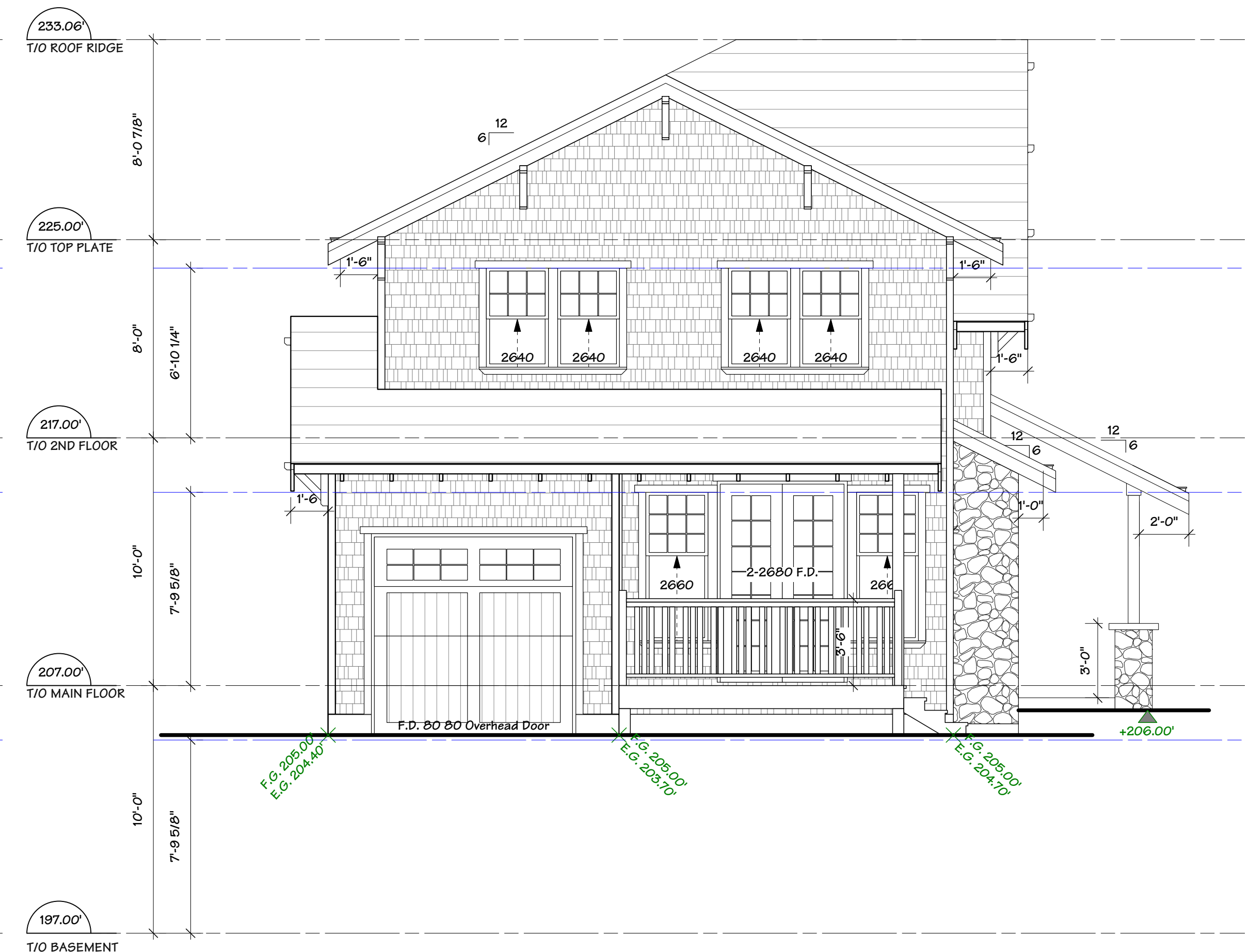

SOUTH ELEVATION

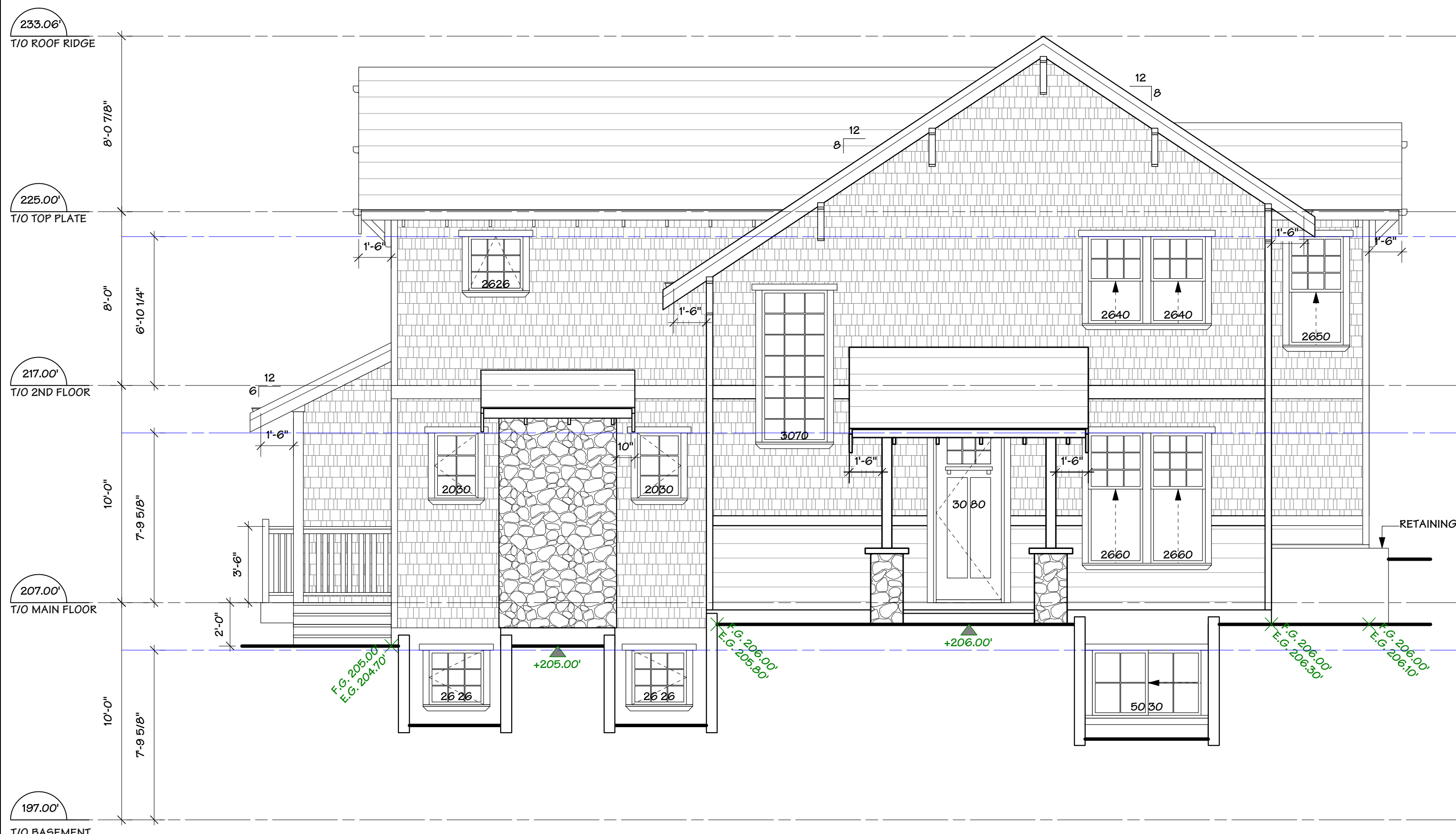

EAST ELEVATION

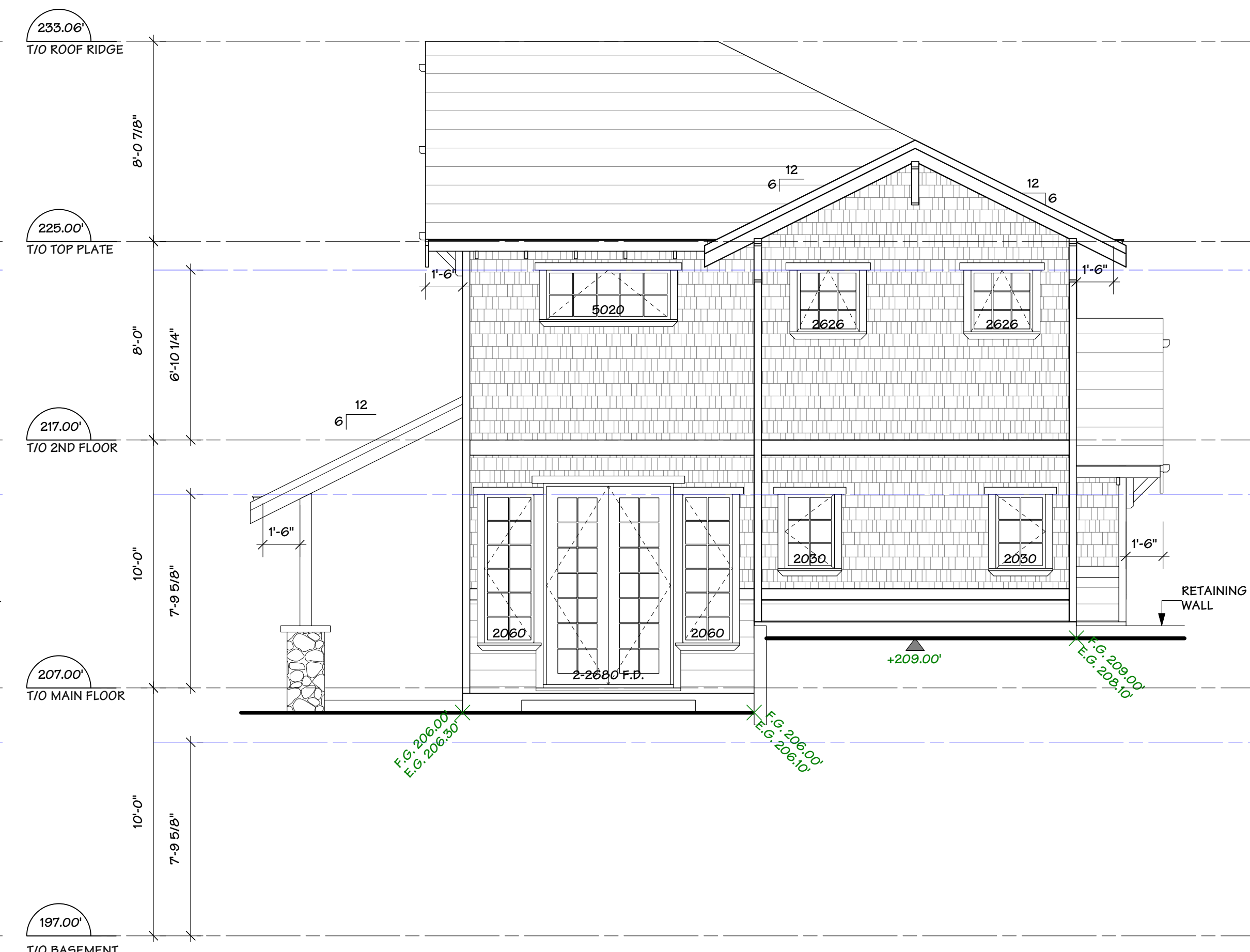

NORTH ELEVATION

JEFFERSON AVENUE

Copyright Reserved

This plan and design are, and at all times remain the exclusive property of the architect and cannot be used or reproduced without written consent. Written dimensions shall have precedence over scaled dimensions. Contractors shall verify and be responsible for all dimensions and conditions on the job. This office shall be informed of any variation from the dimensions and conditions on the drawing.

REVISIONS

ISSUED FOR...

| | |
|----------------------------|------------|
| DE APP. | 2017.06.05 |
| CLIENT REVIEW | 2017.08.29 |
| DE APP. | 2017.09.12 |
| ACCESSIBLE ACCESS REVISION | 2017.11.09 |

FORMWERKS ARCHITECTURAL
 1625 W.5th Avenue, Vancouver, BC V6J 1N5
 Fax 685-2076 Phone 683-5441

Project:
 1195 12th Street
 VANCOUVER, B.C.

Drawing Title:
 LANDSCAPE PLAN

| | |
|---------------------|----------------|
| DRAWN BY: EW | CHECKED BY: LX |
| SCALE: 1/8" = 1'-0" | SHEET |
| DATE: AUG 2017 | L01 |
| JOB NUMBER: 4084 | |

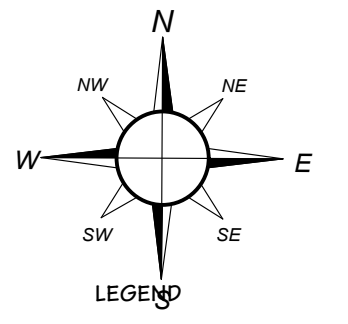

- Existing tree to be retained
- New hedge
- New planting bed
- Lawn
- Stone paving patio
- Wood deck
- Conc. paver driveway
- Conc. paver pathway



LANDSCAPE PLAN
 SCALE: 1/8" = 1'-0"

JEFFERSON AVENUE

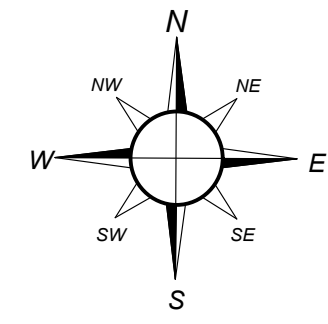

LEDEND



PLANTING PLAN
SCALE: 1/8" = 1'-0"

Copyright Reserved
This plan and design are, and at all times remain the exclusive property of the architect and cannot be used or reproduced without written consent. Written dimensions shall have precedence over scaled dimensions. Contractors shall verify and be responsible for all dimensions and conditions on the job. This office shall be informed of any variation from the dimensions and conditions on the drawing.

REVISIONS

ISSUED FOR...

| | |
|---------------|------------|
| DE APP. | 2017.06.05 |
| CLIENT REVIEW | 2017.08.29 |
| DE APP. | 2017.09.12 |

FORMWERKS ARCHITECTURAL
I N C O R P O R A T E D

1625 W.5th Avenue, Vancouver, BC V6J 1N5
Fax 685-2076 Phone 683-5441

Project:
**1195 12th Street
VANCOUVER, B.C.**

Drawing Title:
PLANTING PLAN

| | |
|---------------------|----------------|
| DRAWN BY: EW | CHECKED BY: LX |
| SCALE: 1/8" = 1'-0" | SHEET |
| DATE: AUG 2017 | L02 |
| JOB NUMBER: 4084 | |

This plan and design are, and at all times remain the exclusive property of the architect and cannot be used or reproduced without written consent. Written dimensions shall have precedence over scaled dimensions. Contractors shall verify and be responsible for all dimensions and conditions on the job. This office shall be informed of any variation from the dimensions and conditions on the drawing.

REVISIONS

ISSUED FOR...

| | |
|---------------|------------|
| DE APP. | 2017.06.05 |
| CLIENT REVIEW | 2017.08.29 |
| DE APP. | 2017.09.12 |

| ID | QTY | BOTANICAL NAME | COMMON NAME | SIZE& COND. | NOTE |
|------------------------|-----|---|--|--------------------------|---|
| EVERGREEN TREES | | | | | |
| MGD | 1 | Magnolia Grandiflora Bracken's Brown Beauty | Southern Magnolia | 2.5m ht. Specimen. B&B | |
| TMC | 44 | Taxus Media "HM Eddie" | Eddie Yew | 2.5m ht. O.C. B&B | |
| DECIDUOUS TREES | | | | | |
| AKD | 2 | Acer Palmatum "Bloodgood" | Japanese Maple | 2.5m ht. Multi-stem B&B | |
| STD | 3 | Stewartia Pseudocamellia | Japanese Stewartia | 6cm cal. B&B | 5-10m ht, 5-10m w, multistemmed tree, feature bark, flowering in June- July, fall color |
| CKD | 4 | Cornus kousa | kousa dogwood | 6cm cal. B&B | |
| BJD | 3 | Betula Utilis Var. Jacquemontii | White Barked Himalayan Birch | 3.5m ht. B&B | 20 m ht, 4-8m w., full sun, partial shade |
| ID | QTY | BOTANICAL NAME | COMMON NAME | SIZE& COND. | MONTH |
| SHRUBS | | | | | |
| AZ2 | 171 | Girard's Purple Azalea | Azalea (Purple) | #3 @ 3' O.C. | 4-5 |
| RC | 36 | Rhododendron "Christmas Cheer" | Cheer Rhodo. (White Pink) | 36" B&B @ 3'-6" O.C. | 1-3 |
| RH | 47 | Rhododendron Hachmann's Fantastica | Fantastic Rhododendron (Red) | 36" B&B @ 3'-6" O.C. | 4-5 |
| RS1 | 35 | Rosa Hybrid Tea | Hybrid Tea Rosa (Pink) | #3 @ 3' O.C. | 6-9 |
| HY2 | 49 | Hydrangea Macrophylla "Monmar" | Enchantress Hydrangea (Repeat Bloomer) | #3 Pot @ 3'-6" O.C. | 6-9 |
| CT | 12 | Choisya Ternata Sundance | Mexican Mock Orange | #3 @ 4' O.C. | 5-11 |
| GJ | 15 | Gardenia Jasminoides | Cape Jasmine | #3 @ 4' O.C. | 5-6 |
| SR | 6 | Sarcococca Ruscifolia | Fragrant Sweetbox | #2 Pot @ 1' O.C. | 1-2 |
| PHX | 21 | Phlox Paniculata | Garden Phlox | #3 Pot @ 3'-6" O.C. | 6-9 |
| ER2 | 111 | Erica x Darleyensis | Winter Heather (Yellow) | #2 Pot @ 1' O.C. | 12-3 |
| GROUND COVER | | | | | |
| la | 89 | Lavandula Angustifolia | English Lavender | #2 Pot @ 18" O.C. | 6-9 |
| cv | 59 | Calluna Vulgaris Petter Sparks | Scotch Heather | 10cm Pot @ 30cm O.C. | 6-8 |
| EC | 62 | Euphorbia Characias 'Wulfenii' | Mediterranean Spurge | #3 @ 3' O.C. | 4-6 |
| PERENNIALS | | | | | |
| as1 | 42 | Aster Spp. | Aster | #1 Pot @ 10cm O.C. | 7-9 |
| hj | 19 | Hosta June | Plantain Lily Green Edge | #2 Pot @ 18" O.C. | 7-8 |
| ha | 23 | Helleborus Angutifolius | Hellebore | #2 Pot @ 18" O.C. | 2-3 |
| dd | 53 | Tulip Spps. | Tulip Spps. | Bulb. 10cm O.C. in Group | |
| Ex | 26 | Echinacea Sps | Cone Flower | #2 Pot # 60cm O.C. | 6-8 |
| ros | 4 | Rosa X Cecile Brunner | Climbing Rose | #3 | Stake to Screen |
| ld | 33 | Lithodora Diffusa 'Heavenly Blue' | Heavenly Blue Lithodora | #1 Container | |

TREE IMAGES:

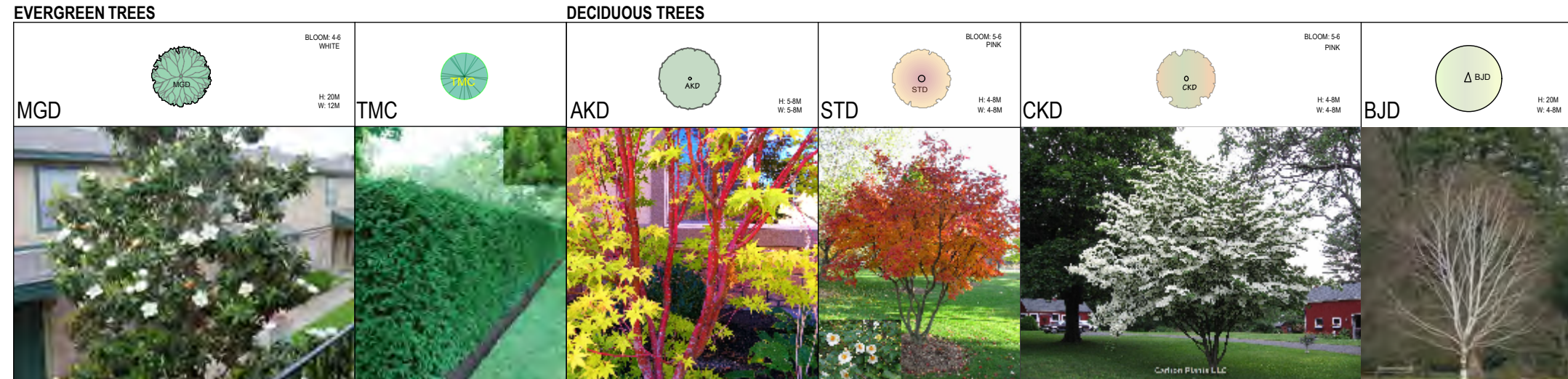

PLANTING IMAGES:

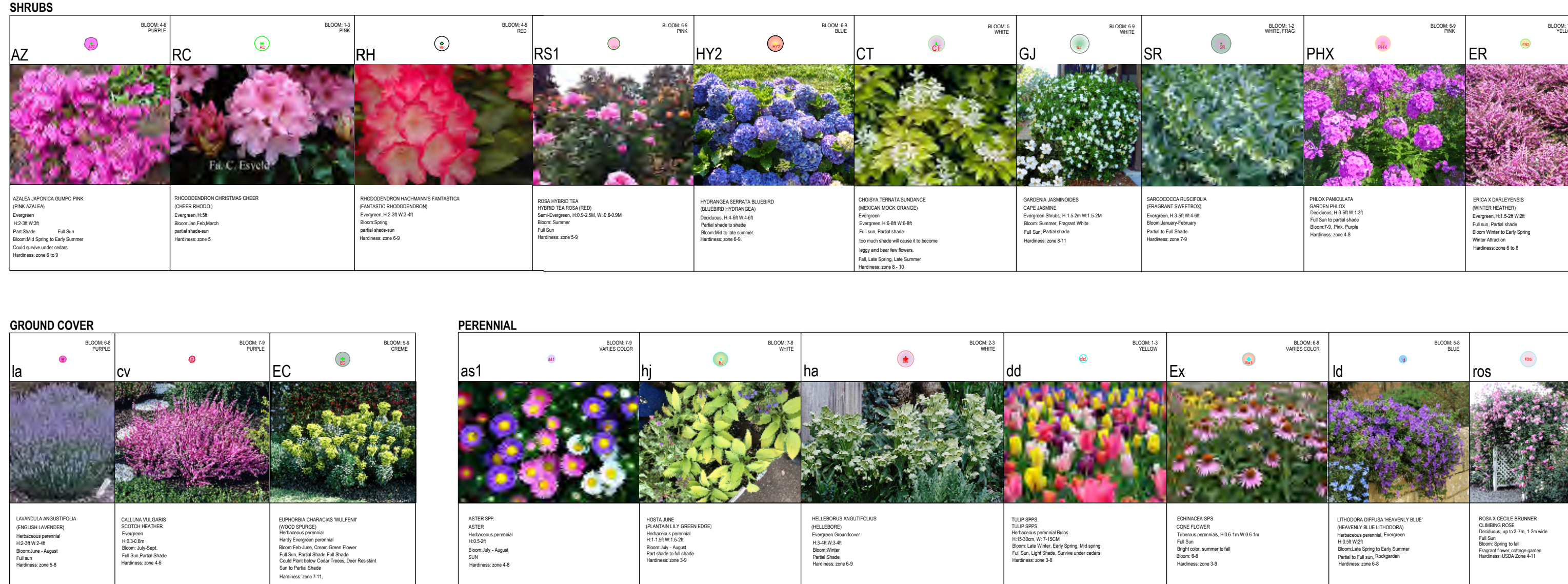

Project :

1195 12th Street
VANCOUVER, B.C.

Drawing Title :

PLANTING LIST

DRAWN BY: EW

CHECKED BY: LX

SCALE: 1/8" = 10"

SHEET

DATE: AUG 2017

JOB NUMBER: 4084

L03

This plan and design are, and at all times remain the exclusive property of the architect and cannot be used or reproduced without written consent. Written dimensions shall have precedence over scaled dimensions. Contractors shall verify and be responsible for all dimensions and conditions on the job. This office shall be informed of any variation from the dimensions and conditions on the drawing.

REVISIONS

ISSUED FOR...

| | |
|---------------|------------|
| DE APP. | 2017.06.05 |
| CLIENT REVIEW | 2017.08.29 |
| DE APP. | 2017.09.12 |



NORTH PROPERTY LINE ELEVATION
SCALE: 3/16" = 1'-0"

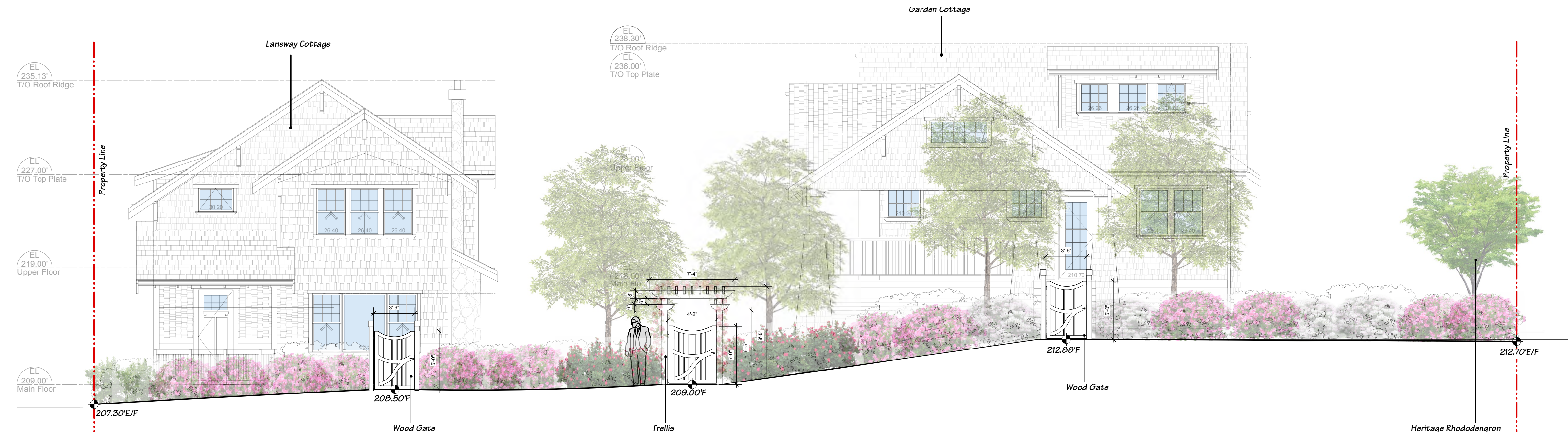

EAST PROPERTY LINE ELEVATION
SCALE: 3/16" = 1'-0"

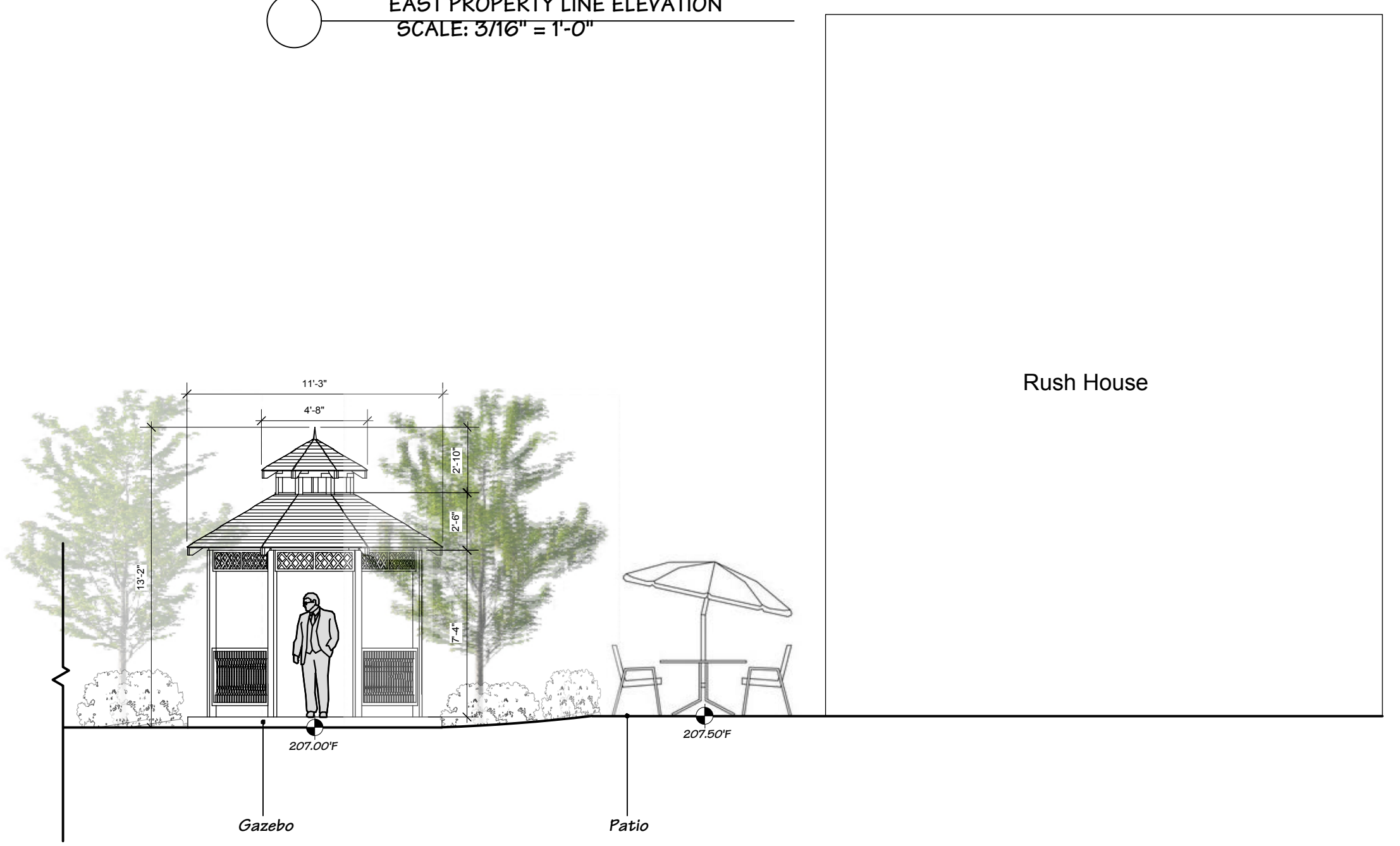

SECTION A-A'
SCALE: 3/16" = 1'-0"

FORMWERKS ARCHITECTURAL
INCORPORATED

1625 W.5th Avenue, Vancouver, BC V6J 1N5
 Fax 685-2076 Phone 683-5441

Project :

1195 12th Street
VANCOUVER, B.C.

Drawing Title :

ELEVATION

| | |
|-------------------|----------------|
| DRAWN BY: EW | CHECKED BY: LX |
| SCALE: 1/8" = 10" | SHEET |
| DATE: AUG 2017 | L04 |
| JOB NUMBER: 4084 | |