

KEY LEGEND:

	CIP Concrete Paving (Vehicle)
	Paver 12" x 6" (Pedestrian)
	Hydrapressed Slab Paver (Pedestrian)
	Concrete Planter Wall
	Concrete Stairs

Issues No.	Description	Date
1	Issued for Development Permit	2023/08/02
2	Re-issued for Development Permit	2023/03/07
3	Re-issued for Development Permit	2023/06/02

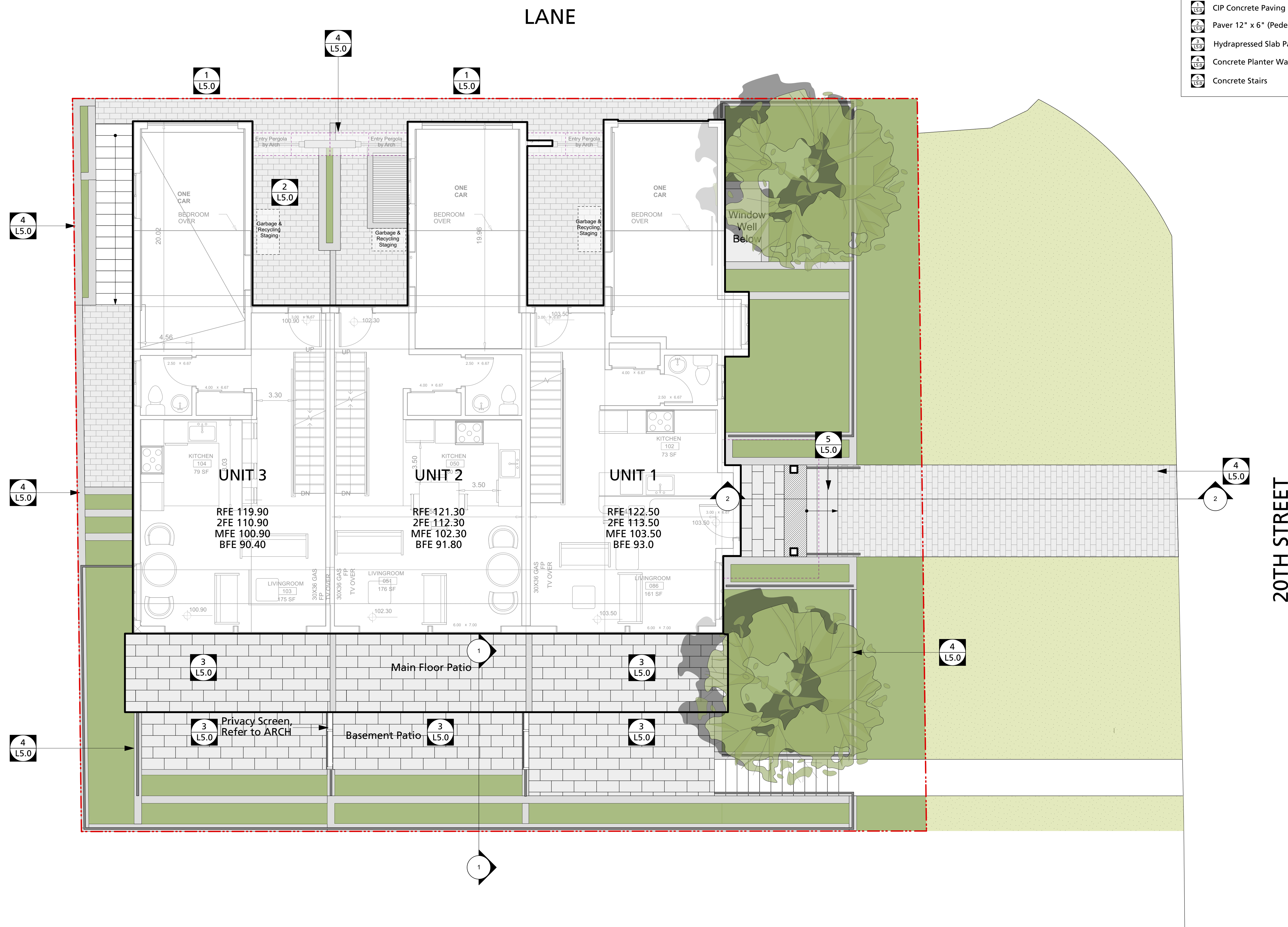

COPYRIGHT RESERVED
This drawing is and shall remain the property of Perry and Associates Inc., and Perry and Associates Inc. shall retain the copyright therein. This document shall not be reproduced or used for additions or alterations to the project or for the purpose of any other project without the prior written consent of Perry and Associates Inc.

Client:



Project Title:
737 20th Street, West Vancouver

Drawing Title:
Landscape Site & Key Plan

Project North: Drawn By: **AT**
Checked By: **MP**
Scale: **1:50** Job No.: **22-043**
Sheet No.:

⊗ Exiting Tree to be Removed

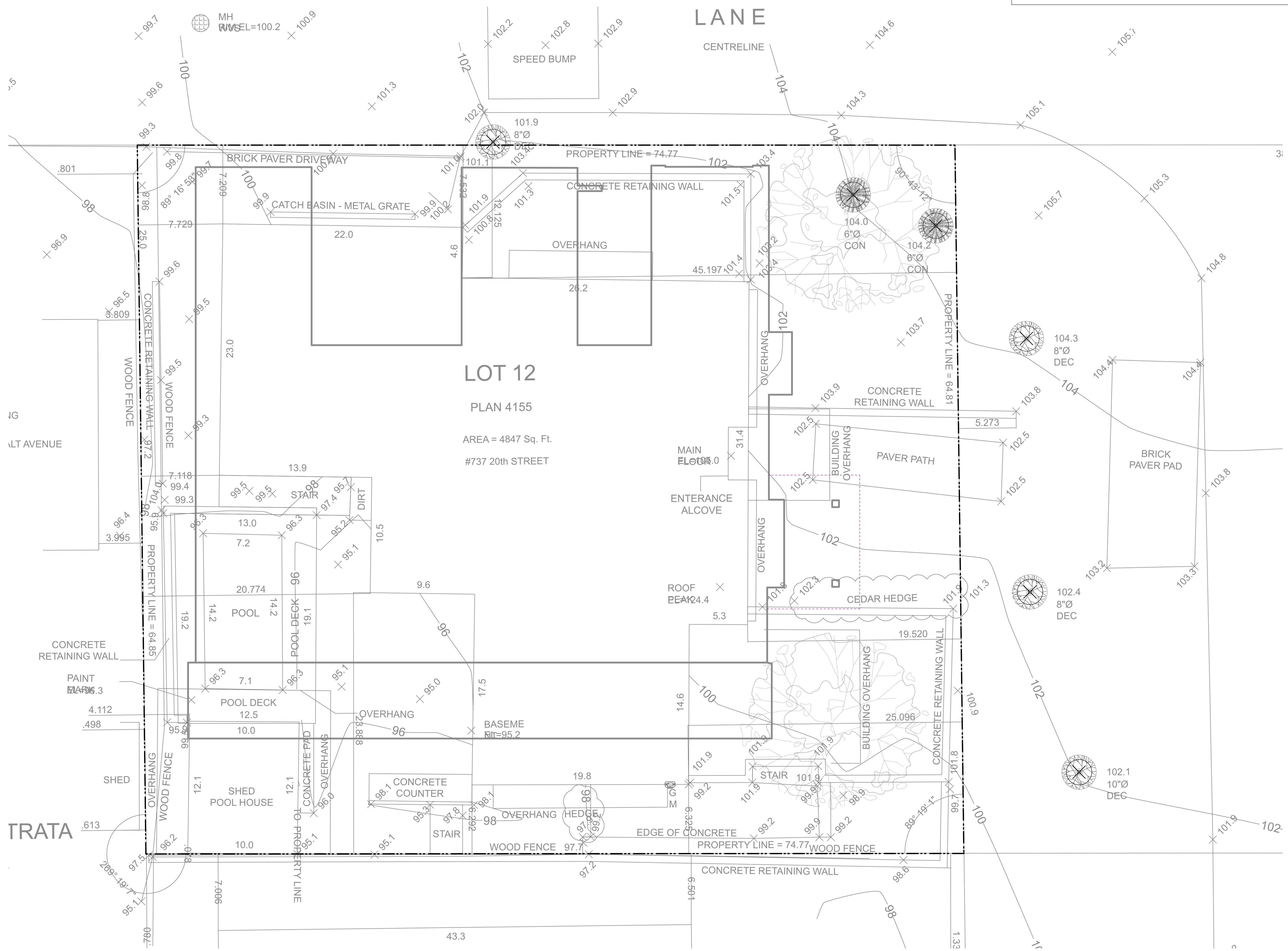

Issues No.	Description	Date
1	Issued for Development Permit	2023/08/02
2	Re-issued for Development Permit	2023/03/07
3	Re-issued for Development Permit	2023/06/02

COPYRIGHT RESERVED
This drawing is and shall remain the property of Perry and Associates Inc., and Perry and Associates Inc. shall retain the copyright therein. This document shall not be reproduced or used for additions or alterations to the project or for the purpose of any other project without the prior written consent of Perry and Associates Inc.







Project Title:
737 20th Street, West Vancouver

Drawing Title:
Tree Retention/Removal Plan

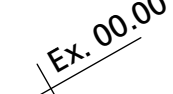
Project North:	Drawn By:	AT
	Checked By:	MP
Scale:	Job No.:	22-043
Sheet No.:		

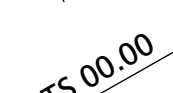
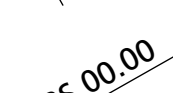
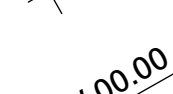
LEGEND:

-  Existing Survey Grade
-  Interpolated Building Grade
-  Proposed Finished Grade
-  Top of Stairs
-  Bottom of Stairs
-  Top of Wall
-  Bottom of Wall

Issues No.	Description	Date
1	Issued for Development Permit	2023/08/02
2	Re-issued for Development Permit	2023/03/07
3	Re-issued for Development Permit	2023/06/02

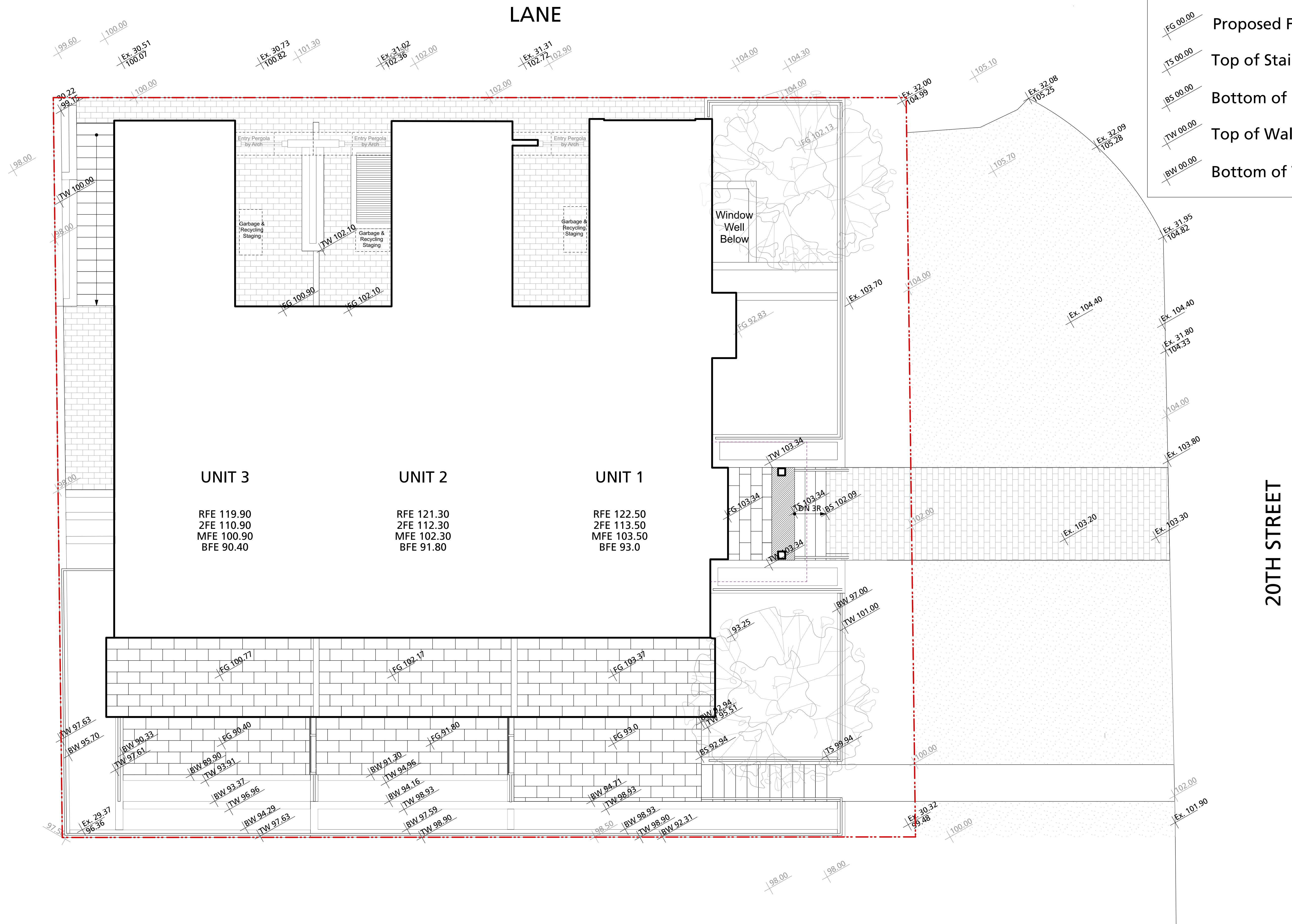

COPYRIGHT RESERVED
This drawing is and shall remain the property of Perry and Associates Inc., and Perry and Associates Inc. shall retain the copyright therein. This document shall not be reproduced or used for additions or alterations to the project or for the purpose of any other project without the prior written consent of Perry and Associates Inc.

Client:



Project Title:
737 20th Street, West Vancouver

Drawing Title:
Grading Plan

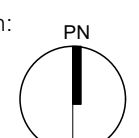
Project North:  Drawn By: **AT**
Checked By: **MP**
Scale: **1:50** Job No.: **22-043**
Sheet No.:

Symbol	Qty.	Botanical Name	Common Name	Scheduled Size	Remarks
Trees					
Stj	2	Styrax japonicus	Japanese Snowbell	6cm cal., WB	Single Trunk
Shrubs					
BmW	34	Buxus microphylla 'Winter Gem'	Winter Gem Boxwood	#2 pot	
Hm	1	Hamamelis mollis	Chinese Witch Hazel	1.5m ht standard	
HlsB	1	Hibiscus syriacus 'Bluebird'	Blue Bird Rose of Sharon	#5 pot	
HyaA	5	Hydrangea arborescens 'Annabelle'	Annabelle Hydrangea	#5 pot	
Lop	17	Lonicera pileata	Privet Honeysuckle	#3 pot	
TmH	27	Taxus x media 'Hicksii' (male form)	Hicksii Yew (male form)	4' ht	Hedge
ToS	45	Thuja occidentalis 'Smaragd'	Emerald Green Cedar	6' ht. B&B	Hedge
Groundcovers, Vines, Ferns, Perennials and Grasses					
AjD	12	Astilbe japonica 'Deutschland'	Amethyst False Spirea	#1 pot	white flower colour
C	33	Carex oshimensis 'Evergold'	Sedge	#1 pot	
HmA	16	Hakonechloa macro 'Aureola'	Japanese Forest Grass	#1 pot	
HA	16	Hosta 'August Moon'	August Moon Hosta	#1 pot	
LaM	12	Lavandula angustifolia 'Munstead'	English Lavender	#1 pot	
Pt	296	Pachysandra terminalis	Japanese Spurge	#1 pot	Groundcover
Pm	25	Polystichum munitum	Western Sword Fern	#1 pot	
St	24	Stipa tenuissima	Mexican Feather Grass	#1 pot	
Total	566				

LANE

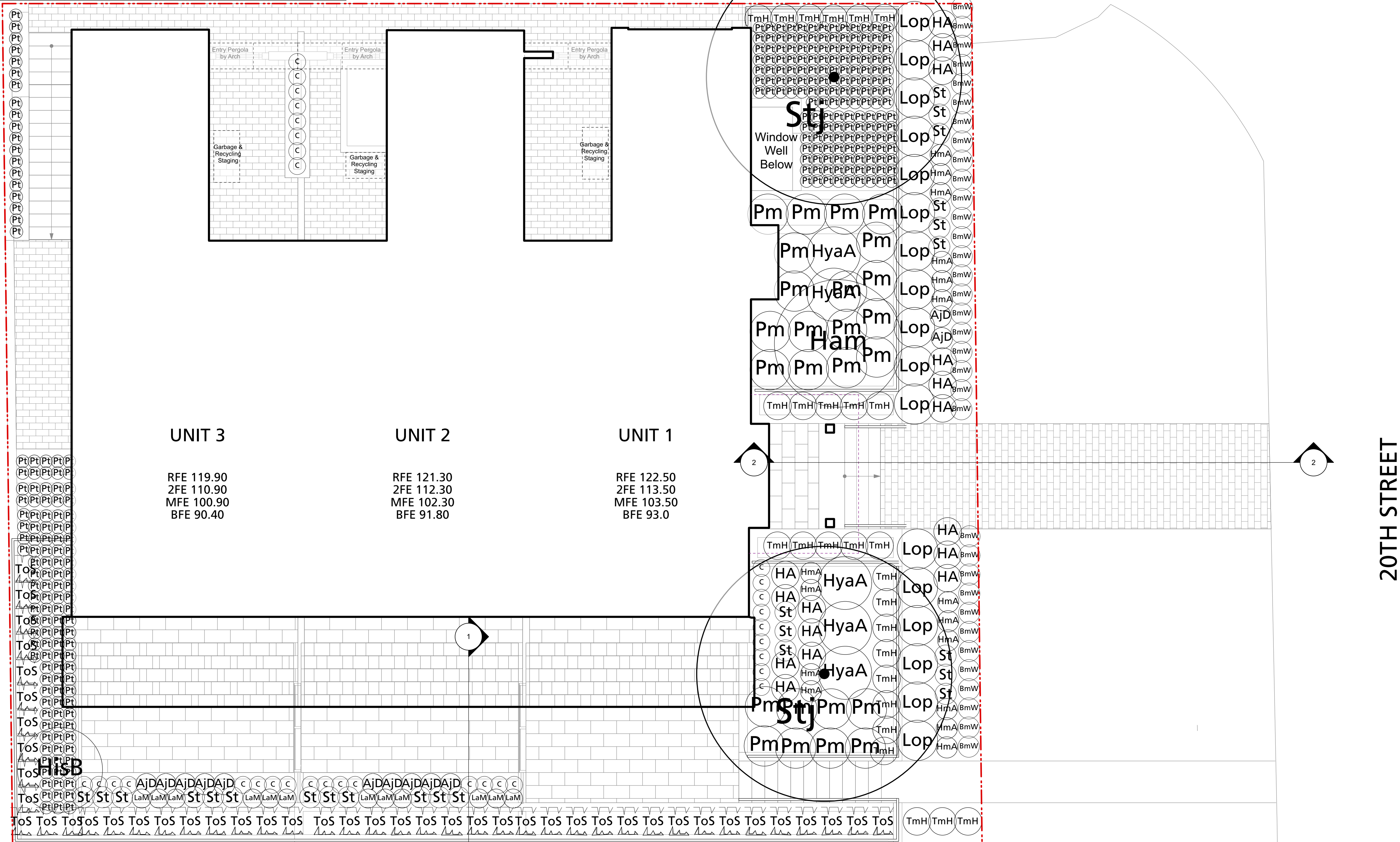

Issues	No.	Description	Date
	1	Issued for Development Permit	2023/08/02
	2	Re-issued for Development Permit	2023/03/07
	3	Re-issued for Development Permit	2023/06/02

COPYRIGHT RESERVED
This drawing is and shall remain the property of Perry and Associates Inc., and Perry and Associates Inc. shall retain the copyright therein. This document shall not be reproduced or used for additions or alterations to the project or for the purpose of any other project without the prior written consent of Perry and Associates Inc.



Project Title:
737 20th Street, West Vancouver

Drawing Title:
Planting Plan

Project North: Drawn By: AT
Checked By: MP
Scale: 1:50 Job No.: 22-043
Sheet No.:

Issues No.	Description	Date
1	Issued for Development Permit	2023/08/02
2	Re-issued for Development Permit	2023/02/07
3	Re-issued for Development Permit	2023/06/02

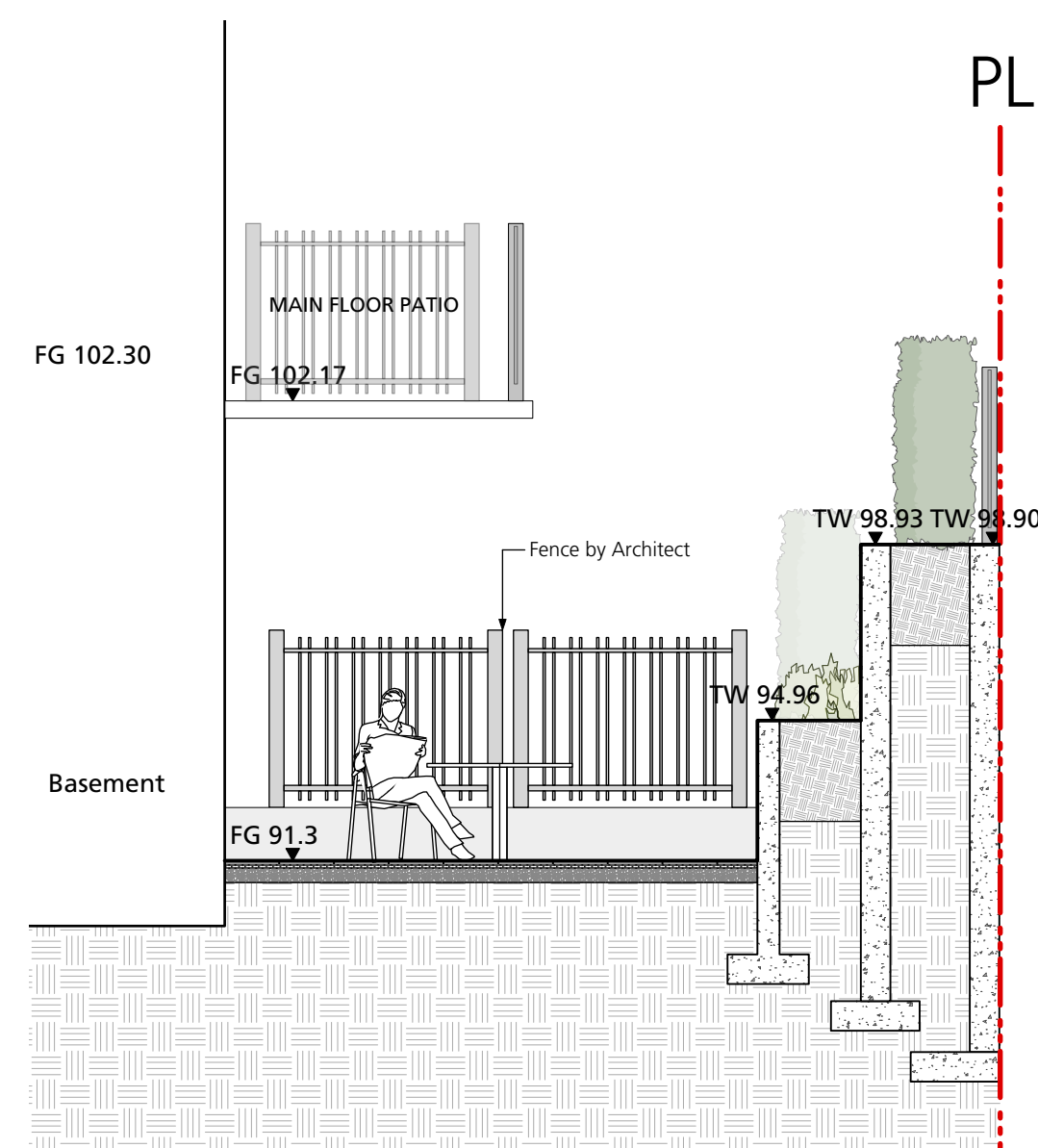

1 Section through South @ Unit 2
1:50

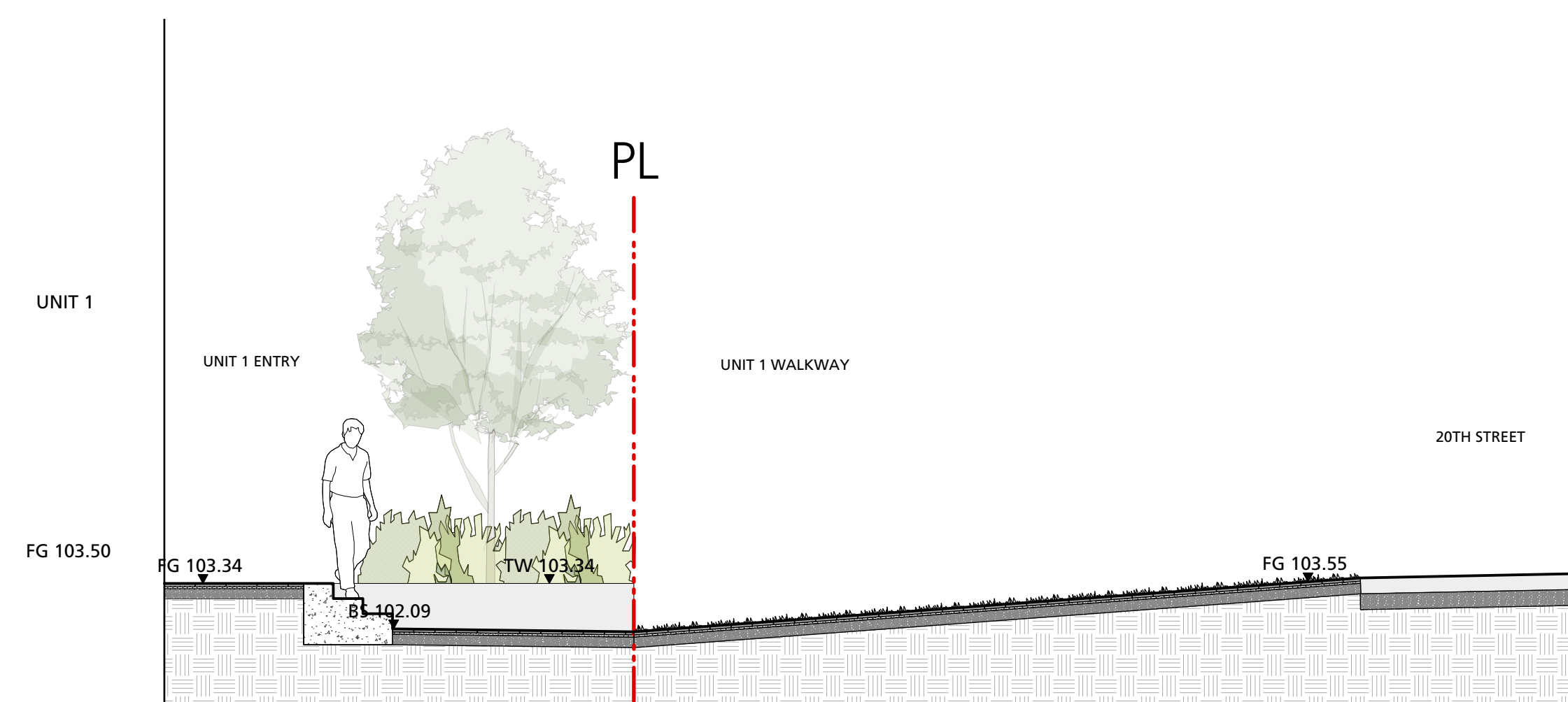

2 Section through East @ Unit 1
1:50

Classic Standard Series - California
150mm x 300mm x 108 mm (6" x 12" x 4 5/16")
Colour: Natural, running bond pattern. Refer to plan for location
Available at **Abbotsford Concrete Products** or pre-approved equivalent
Address: 3422 McCallum Rd, Abbotsford, BC V2S 7V6
Tel: (604) 852-4967

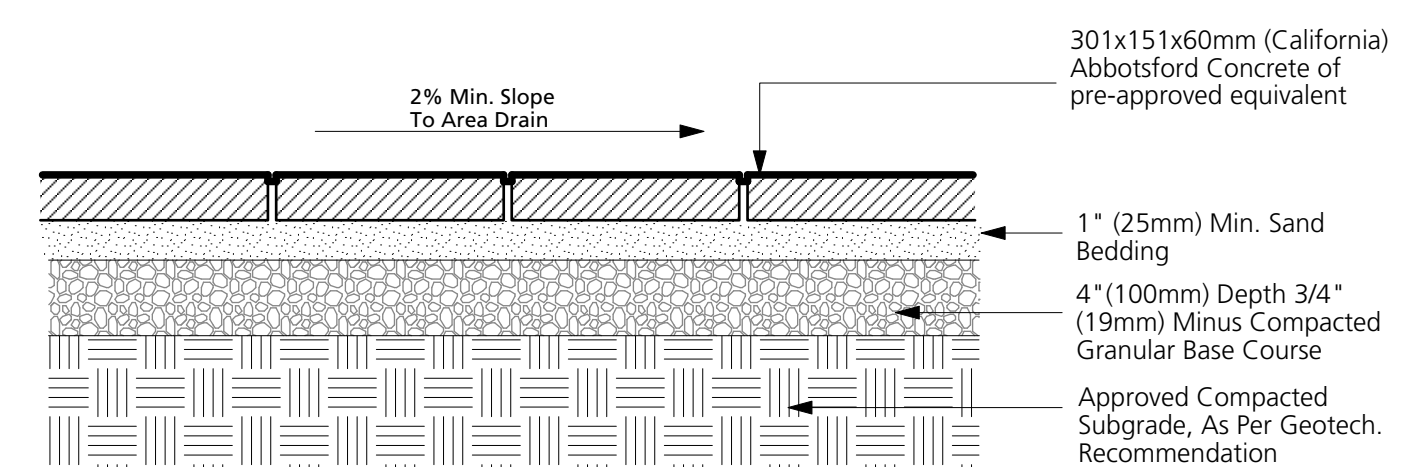

3 Hydrapressed Slab Paver (Pedestrian)
1:10

Product: Taxada HydraPressed by Abbotsford Concrete
Dimensions: 12" x 24" x 2"; 24" x 24" x 2"; 18" x 18" x 2"
Materials: Concrete
Colour: Entries - Charcoal
Patios & Stepping Stones - Natural

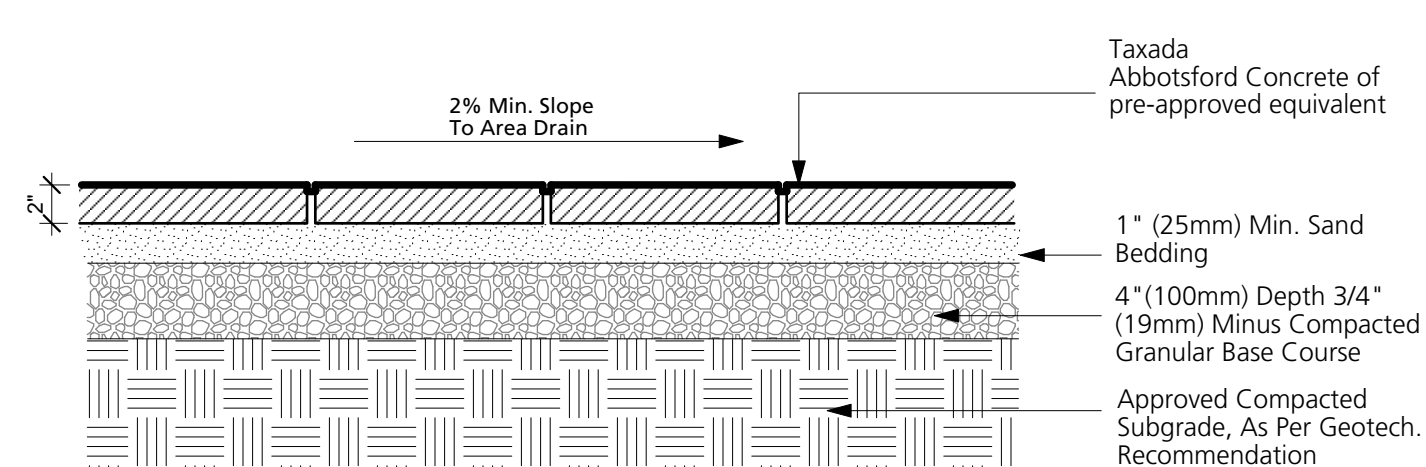

2 Paver 12" x 6" (Pedestrian)
1:10

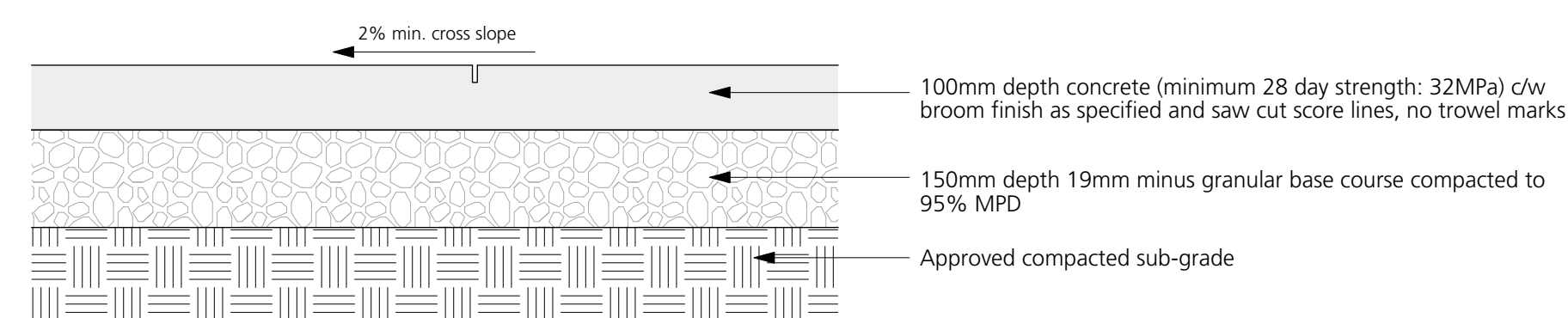

1 CIP Concrete Paving
1:10

NOTE: Refer to envelope/architectural and structural direction with regard to concrete planter walls, stairs connection details over slab. Handrail by Architect.

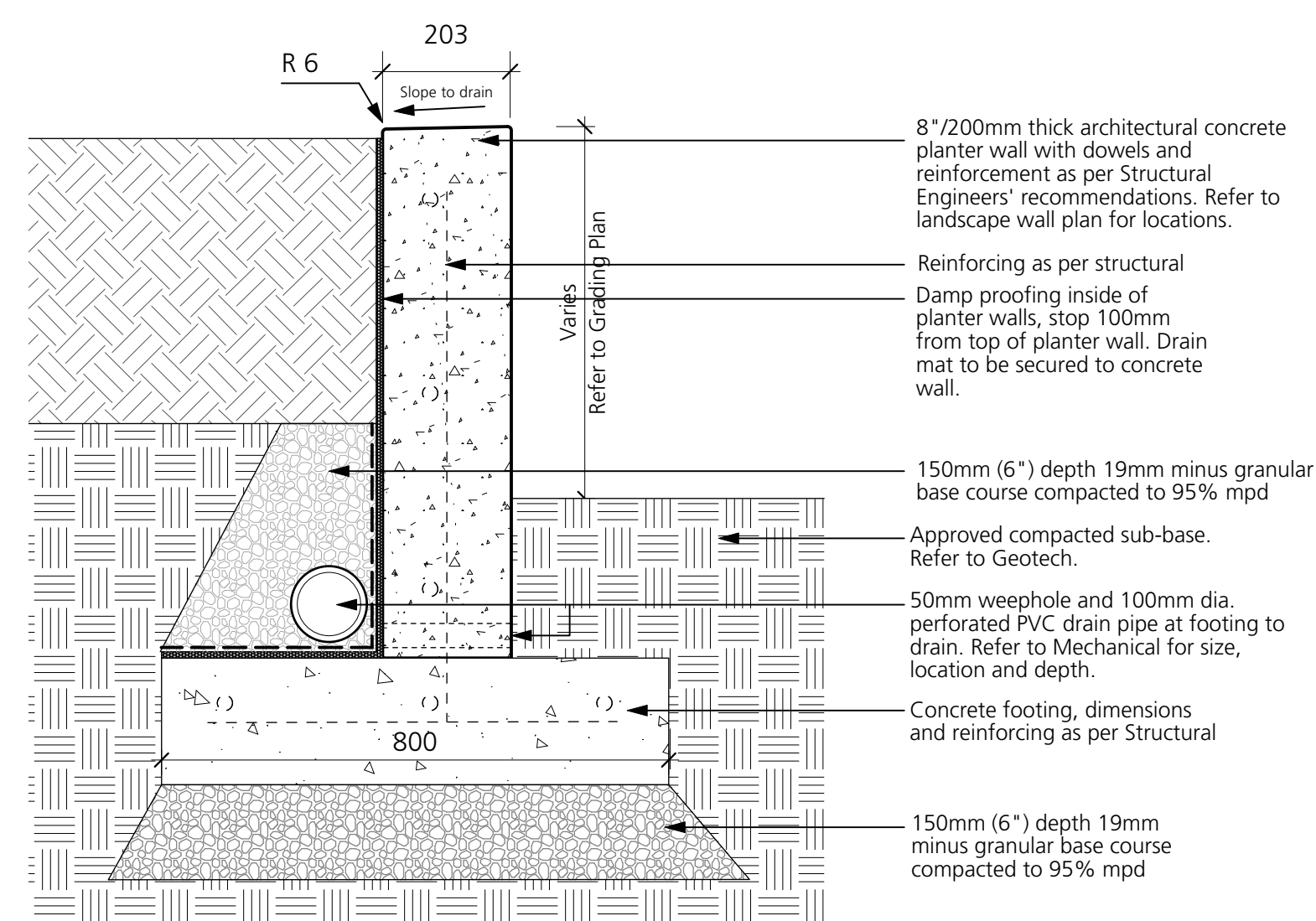

4 Concrete Planter Wall
1:10

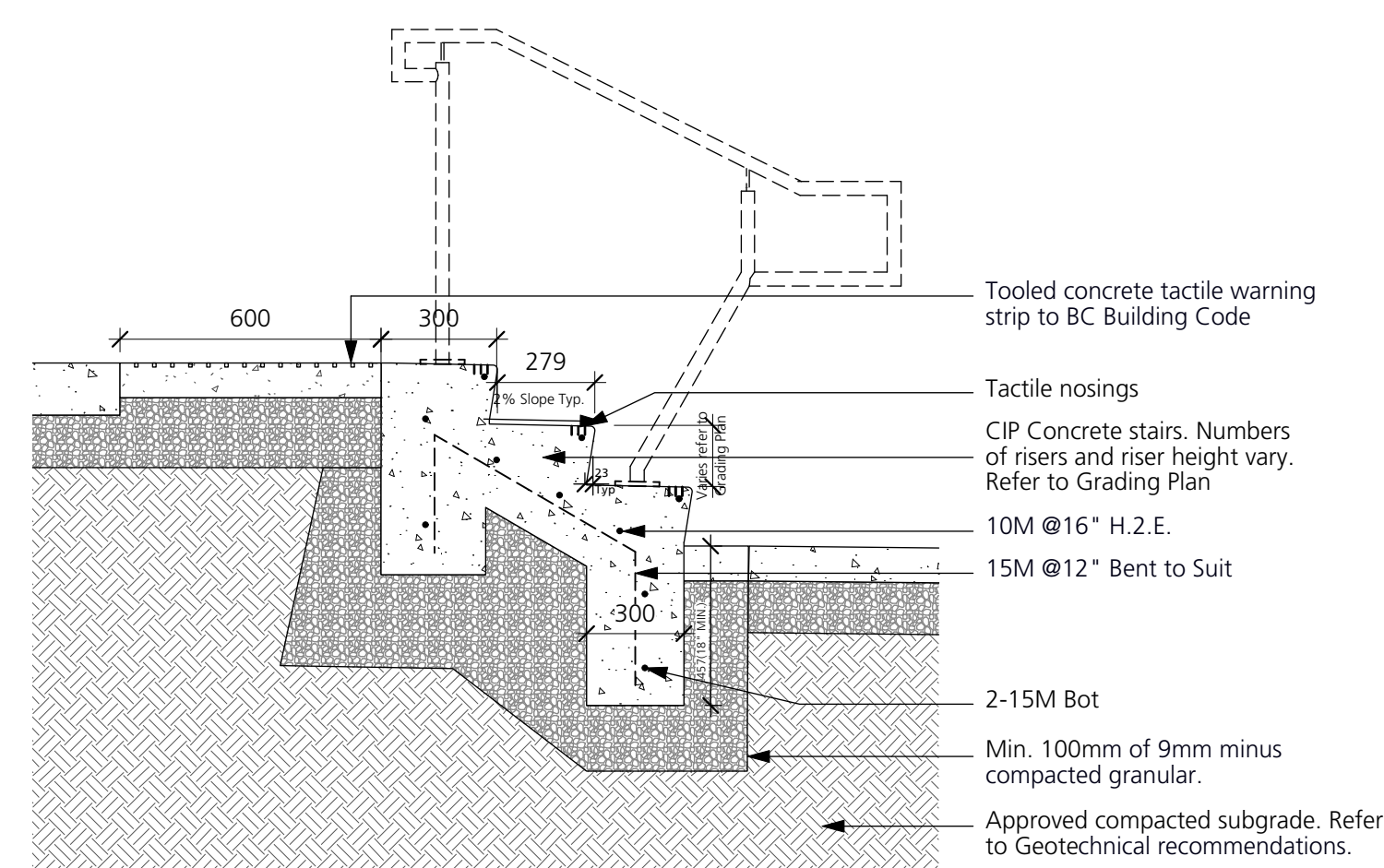

5 Concrete Stairs
1:20

COPYRIGHT RESERVED

This drawing is and shall remain the property of Perry and Associates Inc., and Perry and Associates Inc. shall retain the copyright therein. This document shall not be reproduced or used for additions or alterations to the project or for the purpose of any other project without the prior written consent of Perry and Associates Inc.

Client:



Project Title:

737 20th Street, West
Vancouver

Drawing Title:

Illustrative Landscape
Sections & Landscape
Details

Project North:

Drawn By:

AT

Checked By:

MP

Scale:

Job No.:

22-043

Sheet No.: